

NOTE: Property corners shown circled were located by actual survey. All distances are horizontal distances unless otherwise noted. Bearings are based on NAD83 State Plane Grid.

This map was prepared for the purpose of easement acquisition only, and is not intended to be a boundary survey of the property shown.

I, Tony B. Sanders, certify that this map was drawn under my supervision from an actual field survey made under my supervision.

Tony B. Sanders
 N. C. Registered Land Surveyor L-3222

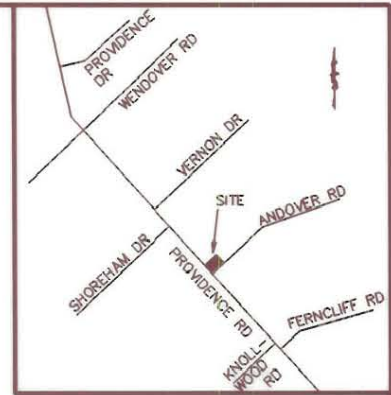

VICINITY MAP (N.T.S.)

NOTES

- 1) BEARINGS & DISTANCES SHOWN IN PARENTHESES ARE BASED ON DEED & PLAT INFORMATION.

LEGEND

- IRON PIN FOUND
- TEMP. CONST. ESMT. AREA
- PERM. S/W & UTILITY ESMT. AREA
- PSWE

DOROTHY A. GALLANT

TAX CODE 181-072-22

PART LOT 2 MAP 4-207

PART LOT 3 MAP 4-207

DB 3967 PG 618

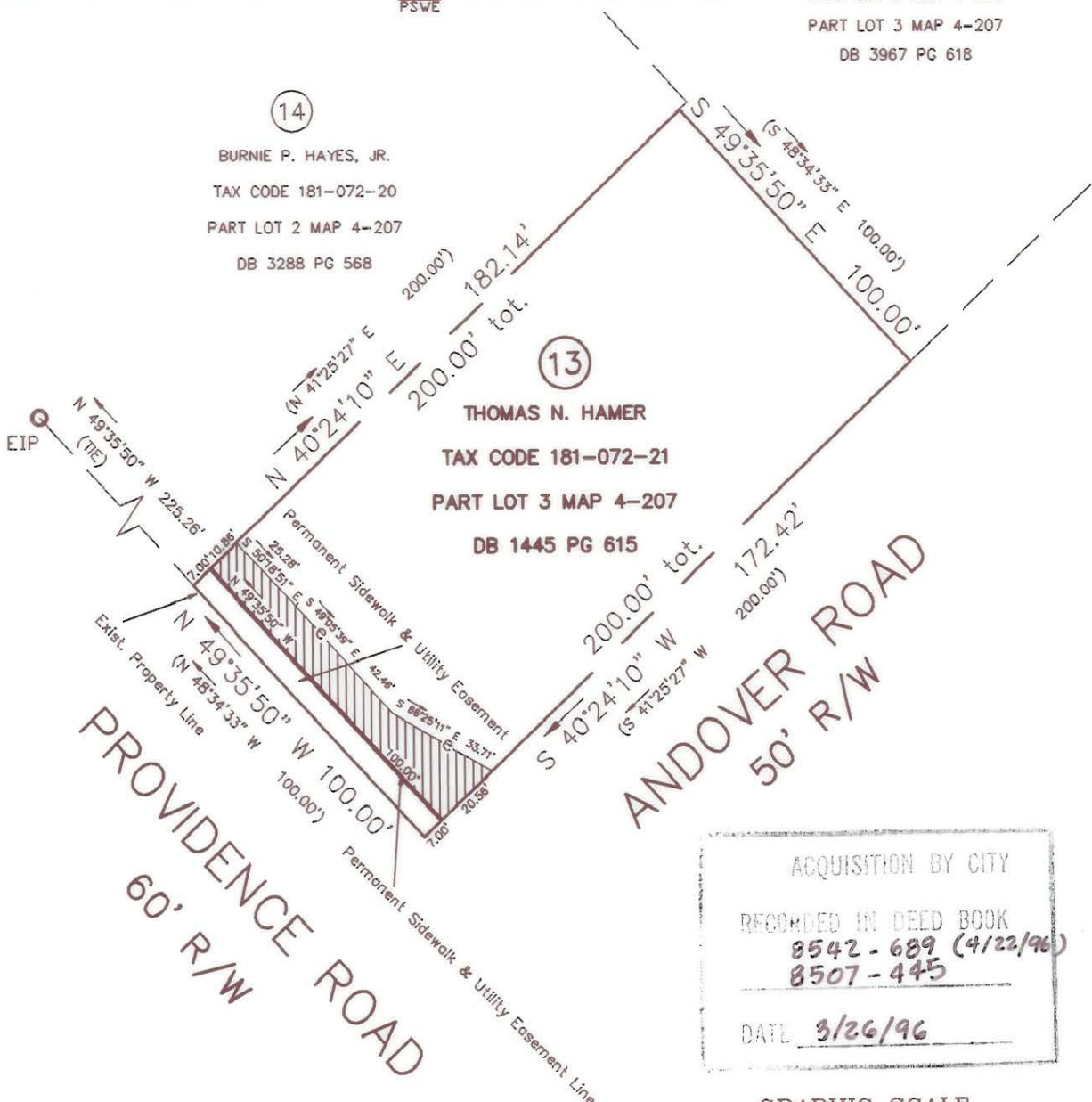

ACQUISITION BY CITY
 RECORDED IN DEED BOOK
 8542 - 689 (4/22/96)
 8507 - 445
 DATE 3/26/96

GRAPHIC SCALE

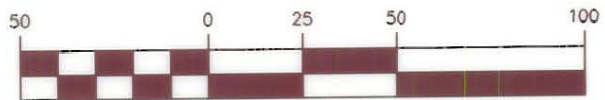

(IN FEET)

1 inch = 50 feet

TABLE	OF	AREAS
TOT PROP	1445-615	20,000 SF
PERMANENT SIDEWALK & UTILITY EASEMENT		700 SF
REMAINING AREA		19,300 SF
TEMPORARY CONSTRUCTION EASEMENT		1251 SF

		CHARLOTTE ENGINEERING DEPARTMENT
REVISIONS 5/24/94 CN 9/26/94 CN 3/23/95 CN		JOB NO. 11993 DWG NO. 13 SHEET 1 OF 1
PROVIDENCE ROAD SIDEWALK		PROPERTY OF: THOMAS N. HAMER CHARLOTTE, MECKLENBURG CO., NC
DRAWN BY: CN CHECKD BY: TS T. SANDERS SURVEY SUPVR.		
DATE: 02/03/94		SCALE: 1" = 50'