

I, DAVID H. SNIDER, CERTIFY THAT THIS PLAT WAS PREPARED UNDER MY SUPERVISION AND THAT THE PLAT WAS PREPARED FOR THE PURPOSE OF ACQUISITION AND EASEMENTS ONLY, AND IS NOT INTENDED TO BE A BOUNDARY SURVEY OF PROPERTY

*David H. Snider*  
 DAVID H. SNIDER, NC P.L.S. L-2942 DATE *7/16/99*

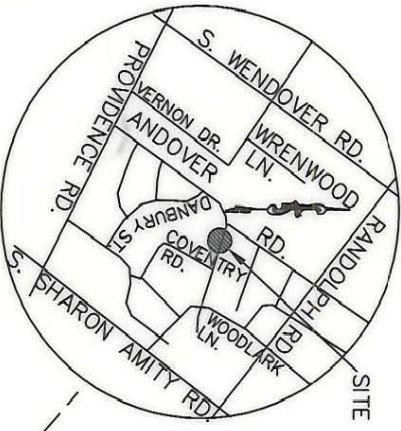

VICINITY MAP  
 NOT TO SCALE

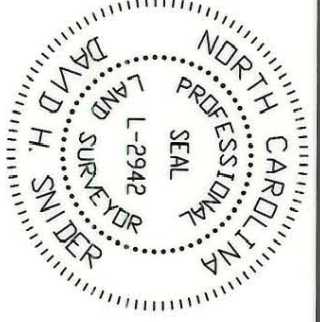

PREPARED BY:  
 CITY OF CHARLOTTE  
 ENGINEERING DEPARTMENT  
 600 EAST FOURTH STREET  
 CHARLOTTE, NC 28208  
 704-336-2291

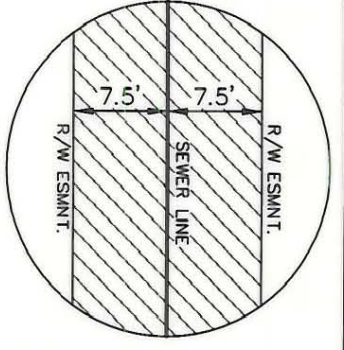
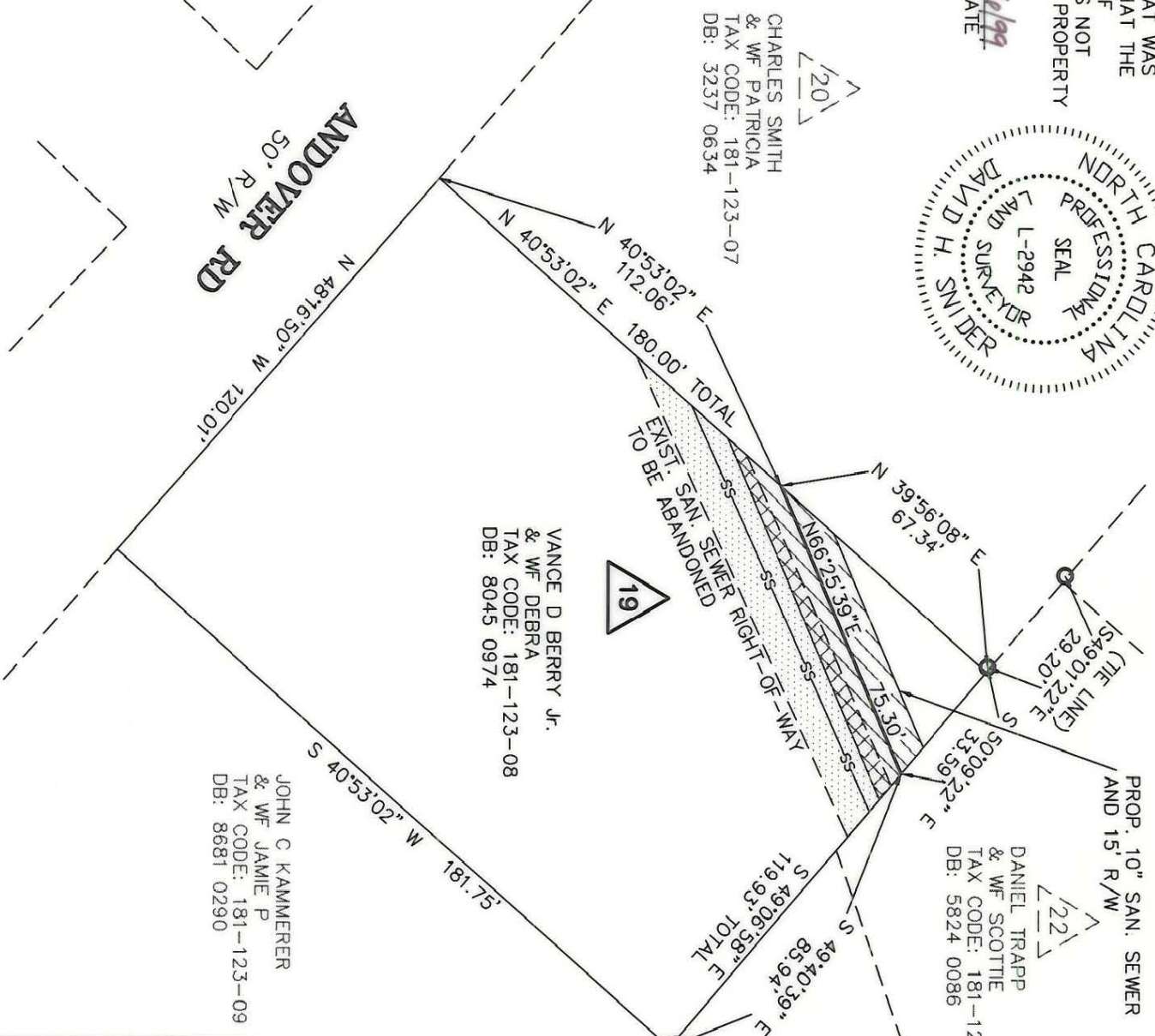

R/W ESMNT. DETAIL  
 NOT TO SCALE

**LEGEND:**

- IRON PIN FOUND ○
- PERMANENT SANITARY
- EXISTING SANITARY SEWER ESMNT.
- EXISTING SAN. SEWER R/W TO BE ABANDONED

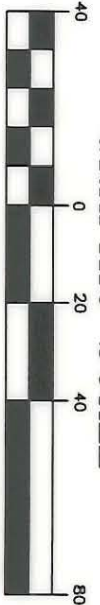

GRAPHIC SCALE  
 ( IN FEET )  
 1 inch = 40 ft.

CHARLOTTE ENGINEERING DEPARTMENT	
REVISIONS	JOB NO. 671-98-701 LANV/98701
SANITARY SEWER RELOCATION ANDOVER ROAD	FILE NO.
STORM DRAINAGE IMPROVEMENT PROJECT	PLAT#
EASEMENT ACQUISITION OF VANCE D BERRY JR. & WF DEBRA CHARLOTTE, MECKLENBURG CO., NC	SHEET 1 OF 1
DRAWN BY DBS	CHECKED BY <i>DBS</i>
DATE 2/9/99	SURVEY SUPER. <i>DBS</i>

181-123-08