

NOTE: Property corners shown circled were located by actual survey. Bearings are based on SHARON LN. WIDENING PLANS

Approved by _____
R/W Agent

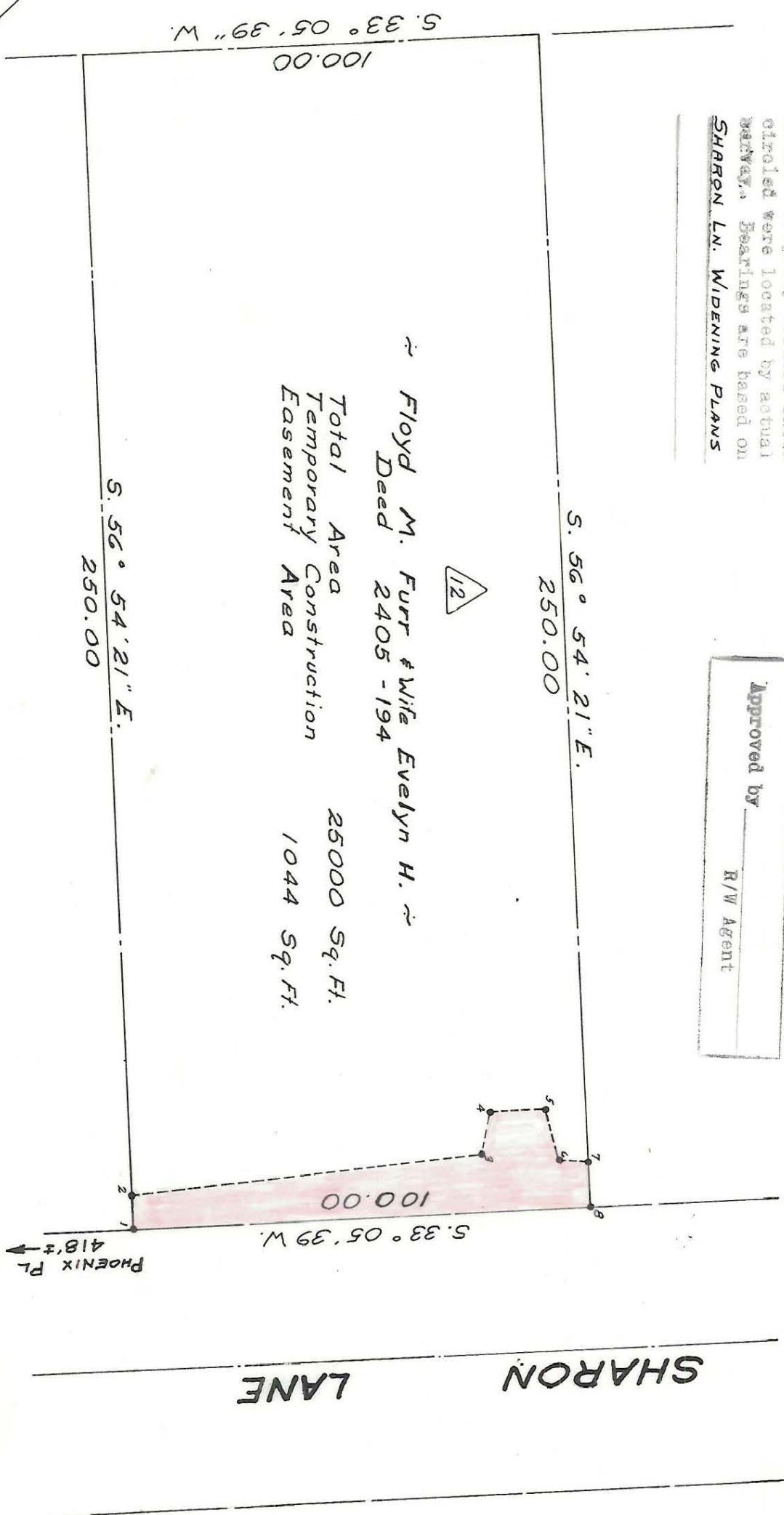

FLOYD M. FURR & WIFE EVELYN H. -
Deed 2405 - 194

Total Area 25000 Sq. Ft.
Temporary Construction Easement Area 1044 Sq. Ft.

From	To	Distance	Bearing
1	2	7.00'	N. 56° 54' 21" W.
2	3	17.26'	N. 30° 13' 58" E.
3	4	9.00'	N. 40° 19' 00" W.
4	5	12.00'	N. 39° 00' 00" E.
5	6	11.00'	S. 69° 02' 00" E.
6	7	8.00'	N. 45° 15' 00" E.
7	8	8.00'	S. 56° 54' 21" E.
8	1	100.00'	S. 33° 05' 39" W.

This plat was prepared under my supervision by R. B. Willis
N.C. Reg. Engineer No 4343

CITY OF CHARLOTTE NORTH CAROLINA ENGINEERING DEPARTMENT		JOB NO. 573-66
REVISIONS	SHARON LANE WIDENING	FILE NO. 476
DRAWN BY GRH	Property of Floyd M. Furr & W. Evelyn H.	SHEET 12
CHECKED BY	DATE Jun. 1971	OF
CITY ENGINEER	SCALE 1" = 30'	