

COPY SENT TO COURT
DEC, 1974

NOTE:
BOUNDARY LINES SHOWN WERE PLOTTED FROM
INFORMATION TAKEN FROM MAP BOOK 9-PAGE 35, NO
FIELD SURVEY MADE. ALL OTHER ITEMS SHOWN,
CENTER LINE OF SHARON LN., DITCH LINE AND CONSTR.
EASEMENT LINE ARE BASED ON ACTUAL FIELD SURVEY
MADE JULY, 1971.

VOID SEE MAP DATED DEC. 1974 (THIS FILE)
USE THIS MAP FOR CONSTR EASEMENT ONLY



SEE SHEET 2 OF 2 FOR DESCRIPTION

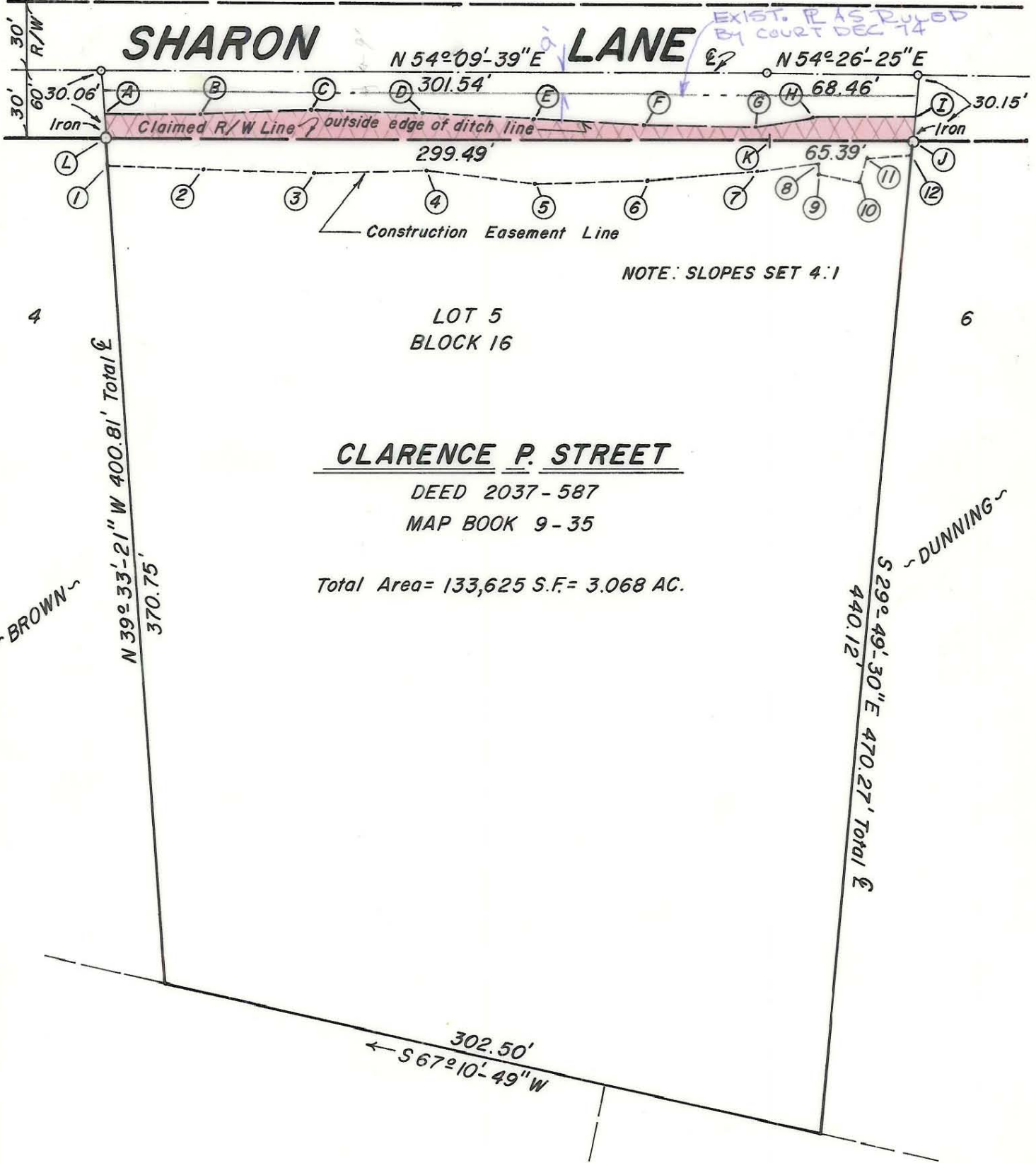

NOTE: SLOPES SET 4:1

LOT 5
BLOCK 16

CLARENCE P. STREET

DEED 2037-587
MAP BOOK 9-35

Total Area = 133,625 S.F. = 3.068 AC.

NOTE: Property corners and
circled were located by actual
survey. Bearings are based on
SHARON LANE CONSTR. PLANS -
JULY, 1971

This plat was prepared under my
supervision *K B Bisha*
N.C. Reg. Engineer No. 4343

CITY OF CHARLOTTE NORTH CAROLINA DEPARTMENT OF PUBLIC WORKS ENGINEERING DIVISION		
REVISIONS	SHARON LANE WIDENING	JOB NO.
	PROPERTY OF	FILE NO.
DRAWN BY <i>RRW</i>	CLARENCE P. STREET	SHEET 1
CHECKED BY <i>JSS</i>		OF 2
CITY ENGINEER <i>266</i>	DATE JULY, 1974	SCALE 1" = 60'