

FROM	TO	BEARING	DIST.
1	2	S.29°-49'-30"E.	6.40'
2	3	S.52°-48'-53"W.	20.78'
3	4	S.16°-41'-51"E.	11.46'
4	5	S.65°-00'-00"W.	18.00'
5	6	N.37°-08'-32"W.	4.75'
6	7	S.47°-02'-31"W.	28.43'
7	8	S.49°-35'-13"W.	50.16'
8	9	S.53°-00'-54"W.	50.01'
9	10	S.60°-26'-17"W.	50.30'
10	11	S.53°-00'-54"W.	50.01'
11	12	S.55°-18'-24"W.	50.01'
12	13	S.55°-18'-24"W.	42.90'
13	14	N.39°-33'-21"W.	12.16'
14	15	N.54°-09'-39"E.	299.49'

FROM	TO	BEARING	DIST.
15	1	N.53°-44'-50"E.	65.39'

NOTE: Property corners shown circled were located by actual survey. Bearings are based on

**SHARON LANE  
CONST. PLANS**

VOID  
SEE MAP DATED  
DEC. 1974

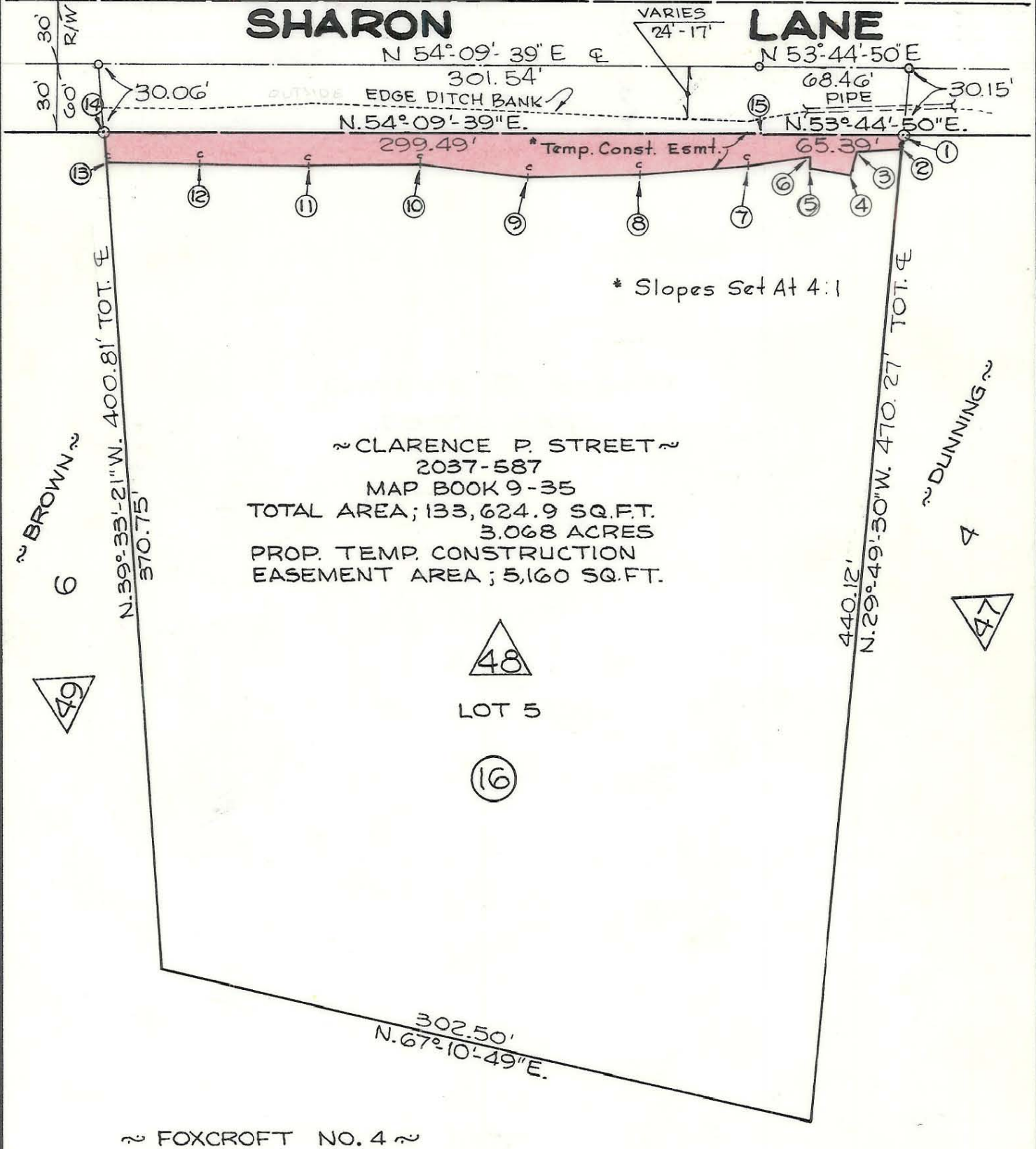
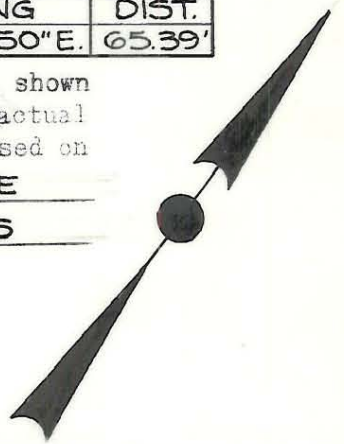

This plat was prepared under my supervision C.D. Reading  
N.C. Reg. Engineer No 3659

Approved by \_\_\_\_\_  
R/W Agent

CITY OF CHARLOTTE NORTH CAROLINA ENGINEERING DEPARTMENT		JOB NO. 513-66 436
REVISIONS	SHARON LANE WIDENING	FILE NO.
Const. Esmt. Desc. 11/71 msc. Rd. & Ditch Line 7/74 RW.		
DRAWN BY <u>E.E.F.</u>	PROPERTY OF CLARENCE P. STREET	SHEET <b>48</b>
CHECKED BY <u>R.R.W.</u>		OF
CITY ENGINEER	DATE <u>6-71</u>	SCALE <u>1"=60'</u>

183-012-04/05