

This plat was prepared under my supervision  
*C. D. Reading*  
 N.C. Reg. Engineer No. 36591

S 33° 07' 40" W  
 223.00'

Map Book 7-19  
 11

SHARON CORPORATION  
 DEED 2631-304

S 53° 45' 30" E  
 328.00'

S 50° 12' 10" E  
 338.86'

Map Book 7-19  
 10

JAMES DAVID STRATTON  
 DEED 2052-383

TOTAL AREA 1.367 ACRES  
 AREA TAKEN 960.05 SQ. FT.  
 AREA REMAINING 1.345 ACRES

S 73° 15' 30" W  
 323.12'

ARBORWAY  
 S 16° 17' 10" E

-PROVIDENCE CORPORATION-  
 12

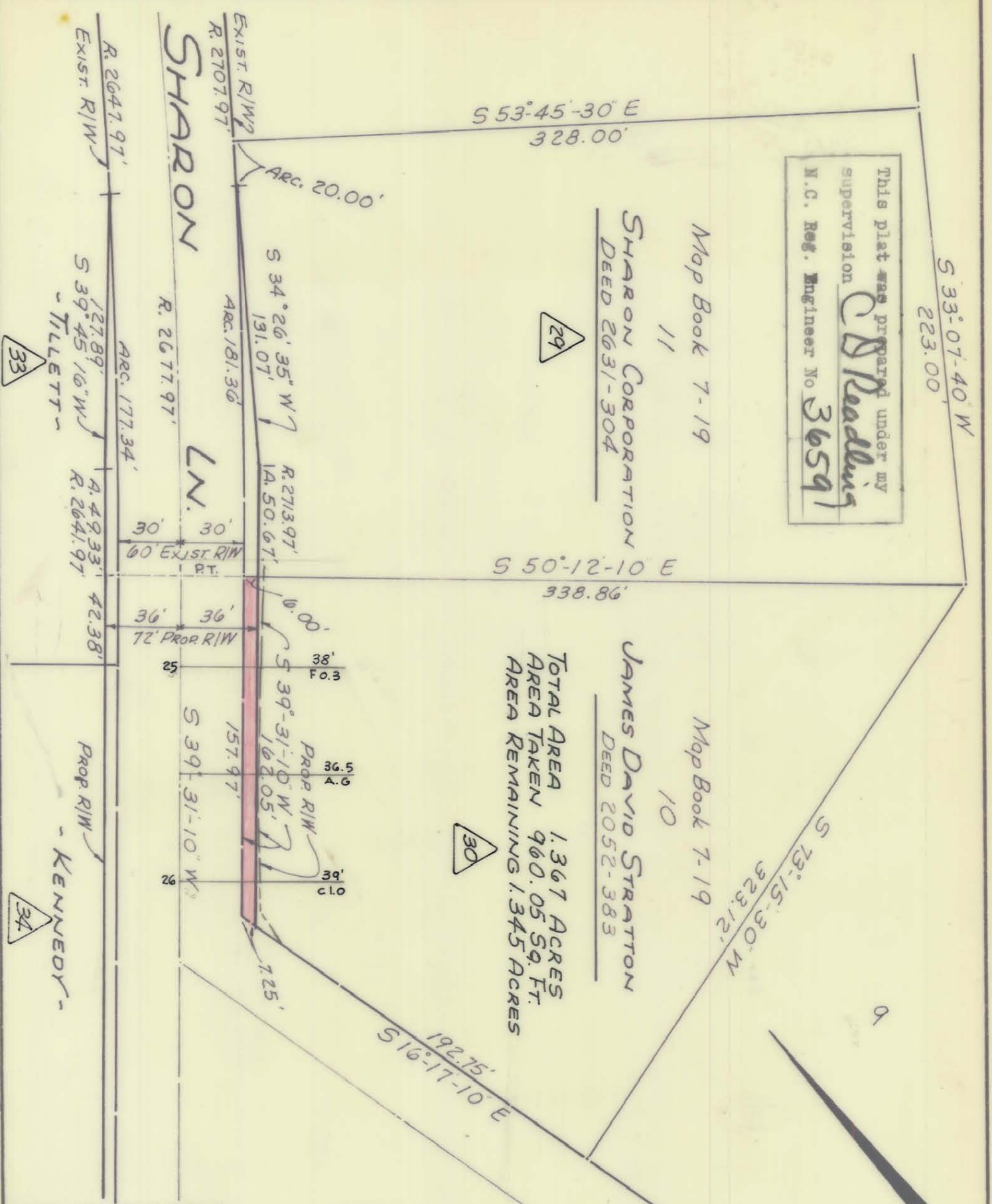

CITY OF CHARLOTTE NORTH CAROLINA ENGINEERING DEPARTMENT		JOB NO. 436
PROPOSED R/W SHARON LANE		FILE NO.
PROPERTY OF JAMES D. STRATTON		SHEET 9
DRAWN BY <i>White</i>		OF 13
CHECKED BY <i>J.T.T.</i>		
CITY ENGINEER		
DATE APRIL, 1970 SCALE 1" = 60'		

Approved by \_\_\_\_\_  
 City Agent

NOTE: Property corners shown circled were located by actual survey. Bearings are based on MAP BOOK 7-19

183-023-03