

PROVIDENCE ROAD

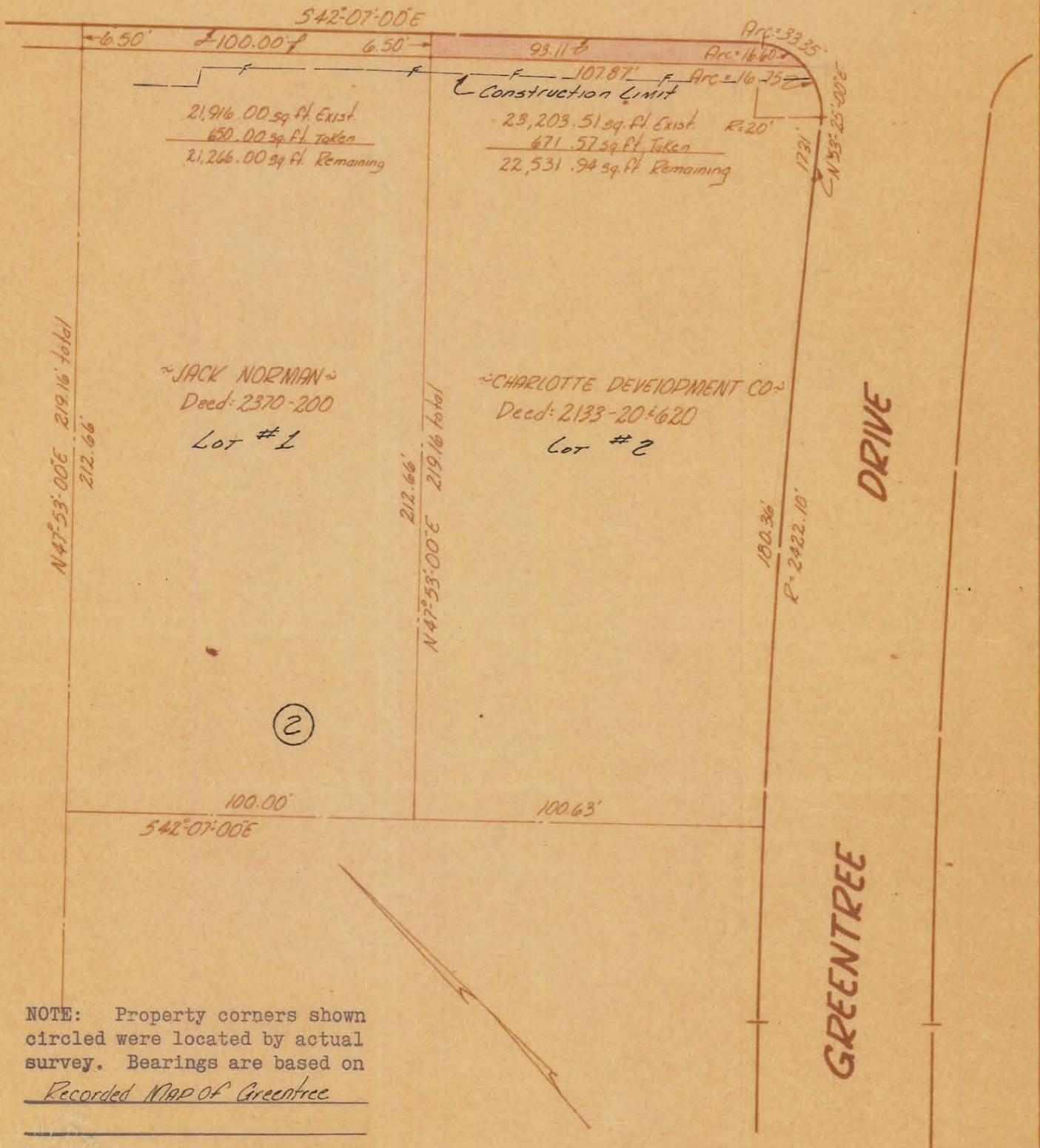

NOTE: Property corners shown circled were located by actual survey. Bearings are based on Recorded NAP of Greentree

This plat was prepared under my supervision C.D. Reading
 N.C. Reg. Engineer No. 3659

Approved by _____
 R/W Agent

| CITY OF CHARLOTTE NORTH CAROLINA ENGINEERING DEPARTMENT | | |
|---|---|----------------|
| REVISIONS | Prop. Sidewalk PROVIDENCE RD. | JOB NO. |
| | Property of CHARLOTTE DEVELOPMENT | FILE NO. |
| DRAWN BY <u>Bean</u> | | SHEET <u>5</u> |
| CHECKED BY <u>TUCKER</u> | | OF <u>5</u> |
| CITY ENGINEER | DATE <u>Feb. 1967</u> SCALE <u>1"=40'</u> | |

183-031-14