

NOTE: Property corners shown circled were located by actual survey. Bearings are based on Recorded Map Of Greentree

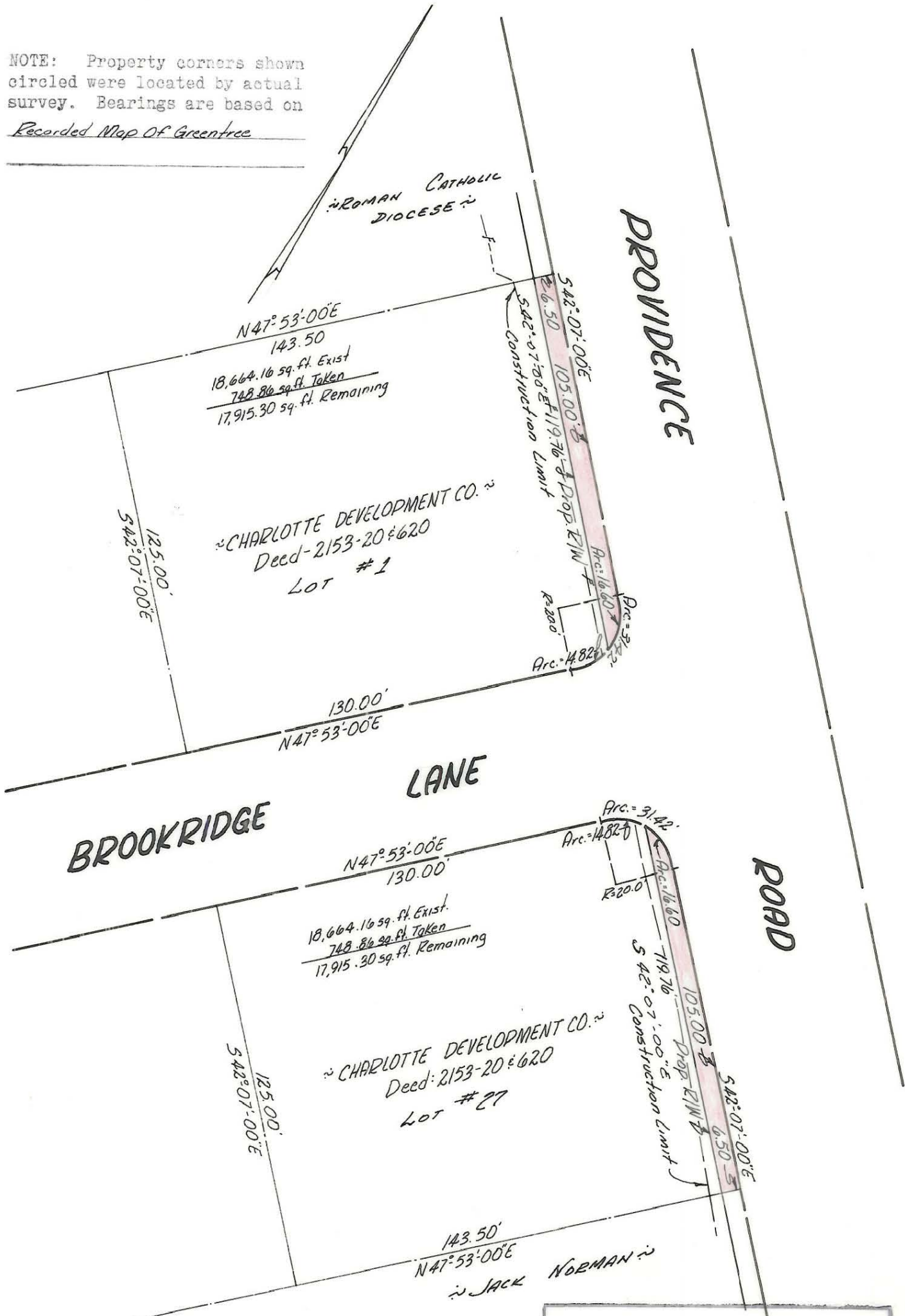

BROOKRIDGE

LANE

PROVIDENCE

ROAD

N47°53'00"E
143.50
18,664.16 sq. ft. Exist
748.86 sq. ft. Taken
17,915.30 sq. ft. Remaining

~ CHARLOTTE DEVELOPMENT CO. ~
Deed-2153-20 & 620
LOT #1

18,664.16 sq. ft. Exist
748.86 sq. ft. Taken
17,915.30 sq. ft. Remaining

~ CHARLOTTE DEVELOPMENT CO. ~
Deed: 2153-20 & 620
LOT #27

Approved by _____
R/W Agent

This plat was prepared under my supervision C. D. Reading
N.C. Reg. Engineer No 3659

CITY OF CHARLOTTE NORTH CAROLINA ENGINEERING DEPARTMENT		
REVISIONS	Prop. Sidewalk PROVIDENCE RD.	JOB NO.
	Property Of CHARLOTTE DEVELOPMENT	FILE NO.
DRAWN BY <u>Bean</u>		SHEET 3
CHECKED BY <u>TUCKER</u>		OF 5
CITY ENGINEER	DATE <u>Feb. 1967</u> SCALE <u>1"=40'</u>	

183-032-16/21

A-7-1-88