

This plat was prepared under my supervision R. B. Hillis
 N.C. Reg. Engineer No 9343

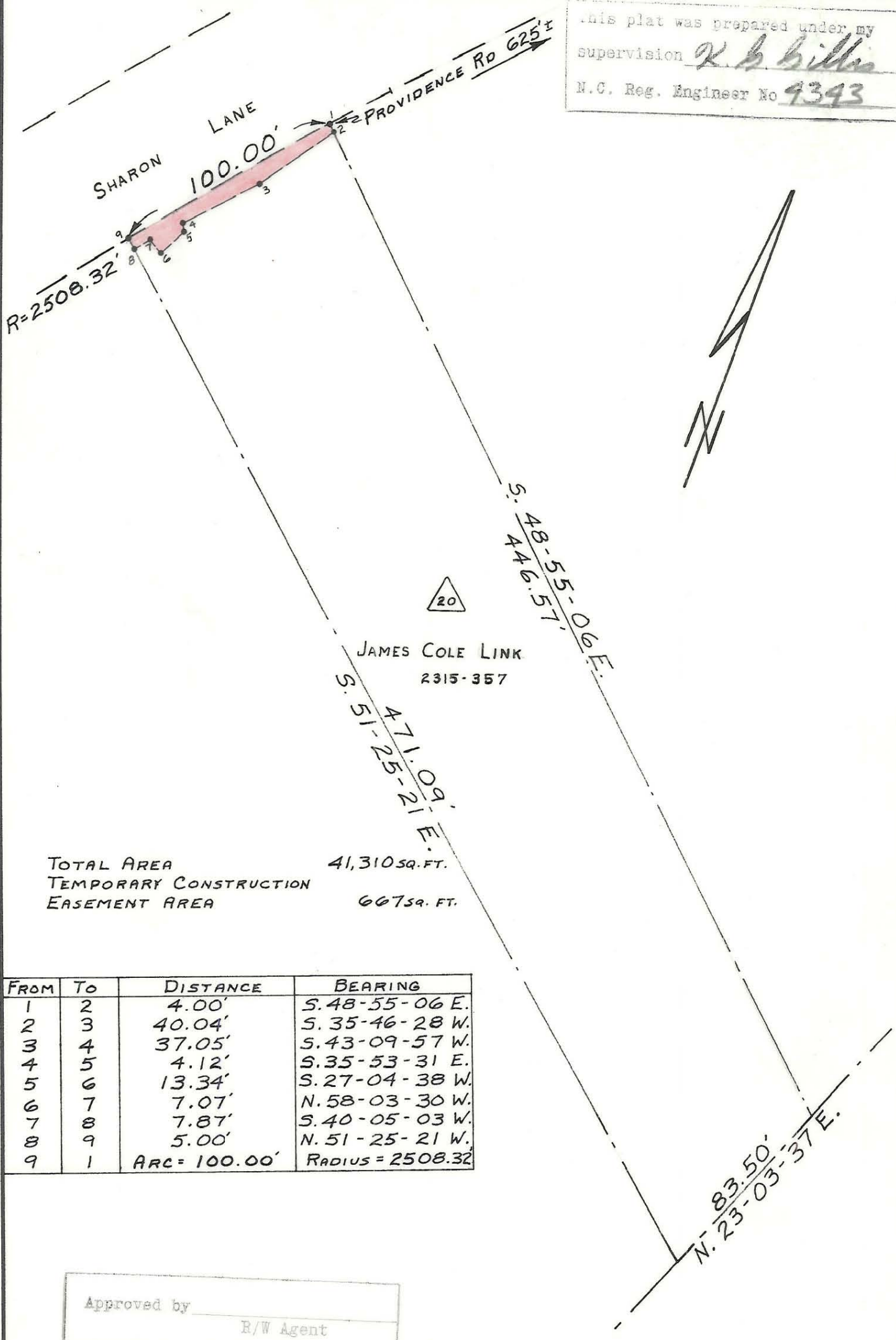

TOTAL AREA 41,310 SQ. FT.
 TEMPORARY CONSTRUCTION EASEMENT AREA 6675 SQ. FT.

FROM	TO	DISTANCE	BEARING
1	2	4.00'	S. 48-55-06 E.
2	3	40.04'	S. 35-46-28 W.
3	4	37.05'	S. 43-09-57 W.
4	5	4.12'	S. 35-53-31 E.
5	6	13.34'	S. 27-04-38 W.
6	7	7.07'	N. 58-03-30 W.
7	8	7.87'	S. 40-05-03 W.
8	9	5.00'	N. 51-25-21 W.
9	1	ARC = 100.00'	RADIUS = 2508.32'

Approved by _____
 R/W Agent

NOTE: Property corners shown circled were located by actual survey. Bearings are based on SHARON LN. WIDENING PLANS

CITY OF CHARLOTTE NORTH CAROLINA ENGINEERING DEPARTMENT		
REVISIONS	SHARON LANE WIDENING	JOB NO. 513-66- 436
PROPERTY LINE BEARING 6-10-71 J.B.C.		FILE NO.
DRAWN BY R.L.B.	PROPERTY OF JAMES COLE LINK	SHEET 20
CHECKED BY J.T.T.		OF
CITY ENGINEER	DATE JUNE, 1971	SCALE 1" = 50'