

This plat was prepared under my supervision Stephen A. Gilbert
 N. C. Reg. Surveyor No. L-1785

NOTE: Property corners shown circled were located by actual survey. Bearings are based on
 M.B. 2095 PG.483

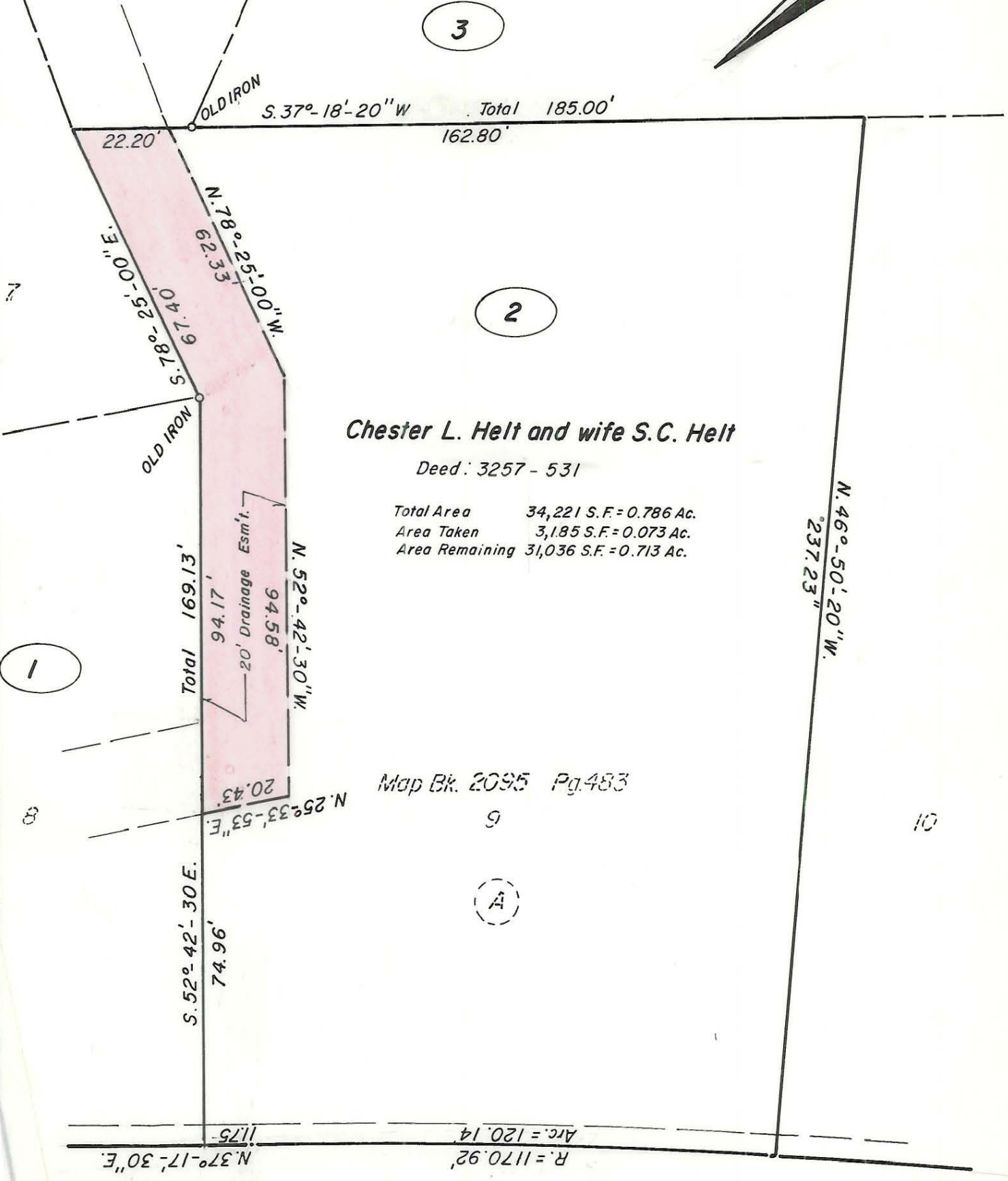
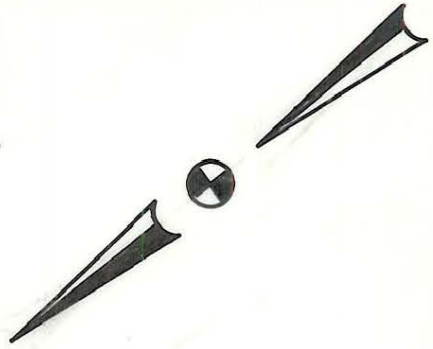

Chester L. Helt and wife S.C. Helt

Deed: 3257 - 531

Total Area 34,221 S.F. = 0.786 Ac.
 Area Taken 3,185 S.F. = 0.073 Ac.
 Area Remaining 31,036 S.F. = 0.713 Ac.

Map Bk. 2095 Pg.483

SUMAC DR.

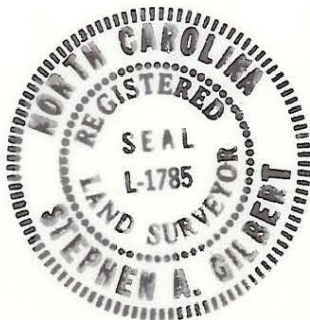

CITY OF CHARLOTTE NORTH CAROLINA DEPARTMENT OF PUBLIC WORKS ENGINEERING DIVISION		
REVISIONS	PROPOSED PERMANENT DRAINAGE ESM'T. OLD SAYBROOK CT.	JOB NO. 512-80- 299 FILE NO.
DRAWN BY MS	PROPERTY OF CHESTER L. HELT and wife S.C. HELT	SHEET 2
CHECKED BY RW		OF 3
CITY ENGINEER	DATE SEPT. 19, 1980 SCALE 1"=30"	

The use of this plat is intended to be a bound-
 ary survey of the property shown.