

THIS PLAT WAS PREPARED UNDER MY SUPERVISION  
*Paul F. Akers* 11/11/00  
 PAUL F. AKERS, DATE  
 PLS No. L-4144

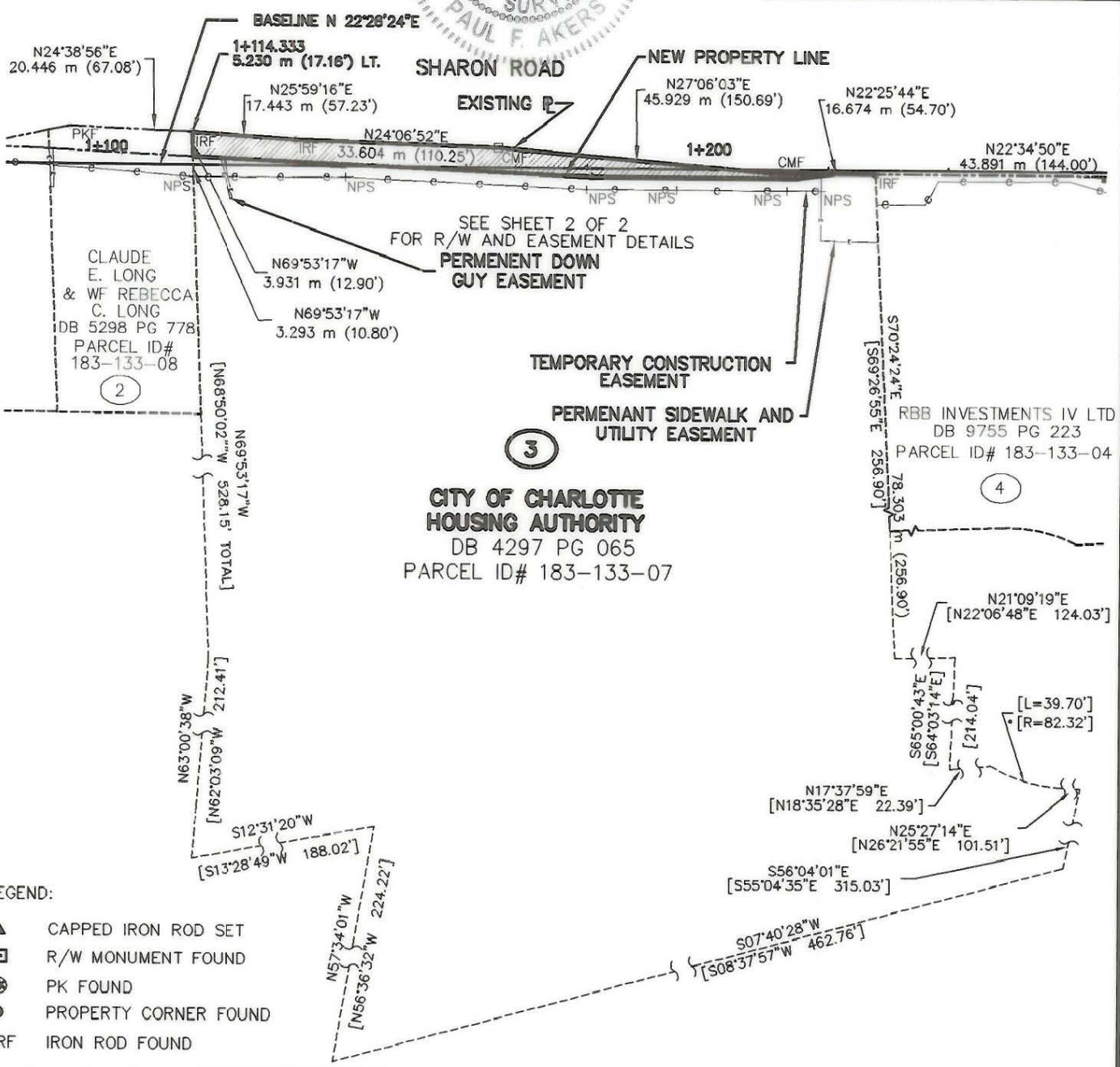

- LEGEND:**
- ▲ CAPPED IRON ROD SET
  - R/W MONUMENT FOUND
  - ⊙ PK FOUND
  - ⊙ PROPERTY CORNER FOUND
  - IRF IRON ROD FOUND
  - E—E—E— PERMANENT DRAINAGE EASEMENT
  - e—e—e— TEMPORARY CONSTRUCTION EASEMENT

**NOTES:**

- THIS MAP WAS PREPARED FOR THE PURPOSE OF ACQUIRING RIGHT-OF-WAY AND/OR AN EASEMENT ONLY; IT IS NOT INTENDED TO BE A BOUNDARY SURVEY OF THE PROPERTY SHOWN.
- PROPERTY CORNERS SHOWN AS OPEN CIRCLES WERE BY ACTUAL SURVEY. BEARINGS AND DISTANCES IN [BRACKETS] ARE BASED ON DEED INFORMATION.

TOTAL AREA	404,106.12 S.F.	37,542.69 S.M.	9.277 AC.
AREA ACQUIRED	3353.31 S.F.	311.53 S.M.	0.077 AC.
AREA REMAINING	400,752.81 S.F.	37,231.16 S.M.	9.200 AC.
AREA OF TEMPORARY CONSTRUCTION EASEMENT	2484.75 S.F.	230.84 S.M.	0.057 AC.
AREA OF PERMANENT SIDEWALK AND UTILITY EASEMENTS	1076.24 S.F.	99.99 S.M.	0.025 AC.
AREA OF PERMANENT DOWN GUY EASEMENTS	34.41 S.F.	3.20 S.M.	0.001 AC.

State of North Carolina  
 County of Mecklenburg

I, \_\_\_\_\_ Review Officer of Mecklenburg County, certify that the map or plat to which this certification is affixed meets all statutory requirements for recording.

Review Officer \_\_\_\_\_ Date \_\_\_\_\_

CITY PROJECT NO. 512-99-083

**CHARLOTTE ENGINEERING DEPARTMENT**

REVISIONS	SHARON/FAIRVIEW ROAD IMPROVEMENTS	JOB NO.
1. ADDED CURB FOR LIGHTING 11/11/00		1225-0003
		FILE NO.
		1225-0003
DRAWN BY PFA	PROPERTY OF CITY OF CHARLOTTE HOUSING AUTHORITY	SHEET
CHECKED BY PFA		1
		OF
		2
SURVEY SUPVR. PFA	DATE 03-06-00	SCALE 1:1000