

2900 SARDIS ROAD NORTH, SUITE A
 CHARLOTTE, NORTH CAROLINA 28227
 PHONE (704) 541-2833
 FAX (704) 541-2837

THIS PLAT WAS PREPARED
 UNDER MY SUPERVISION

Paul F. Akers 11/11/00
 PAUL F. AKERS DATE
 PLS No. L-4144

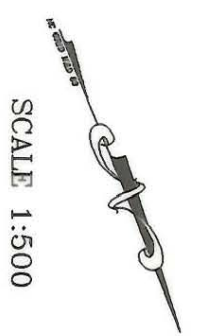
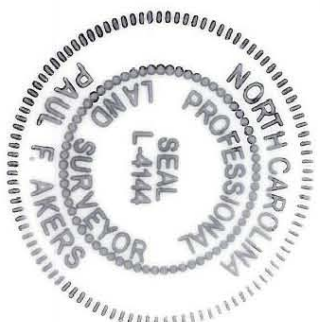

SCALE 1:500

LEGEND:

- ▲ CAPPED IRON ROD SET
- R/W MONUMENT FOUND
- ⊙ PK FOUND
- ⊙ PROPERTY CORNER FOUND
- ⊙ IRON ROD FOUND
- E — PERMANENT DRAINAGE EASEMENT
- 6 — TEMPORARY CONSTRUCTION EASEMENT

- NOTES:**
1. THIS MAP WAS PREPARED FOR THE PURPOSE OF ACQUIRING RIGHT-OF-WAY AND/OR AN EASEMENT ONLY; IT IS NOT INTENDED TO BE A BOUNDARY SURVEY OF THE PROPERTY SHOWN.
 2. PROPERTY CORNERS SHOWN AS OPEN CIRCLES WERE BY ACTUAL SURVEY. BEARINGS AND DISTANCES IN [BRACKETS] ARE BASED ON DEED INFORMATION.

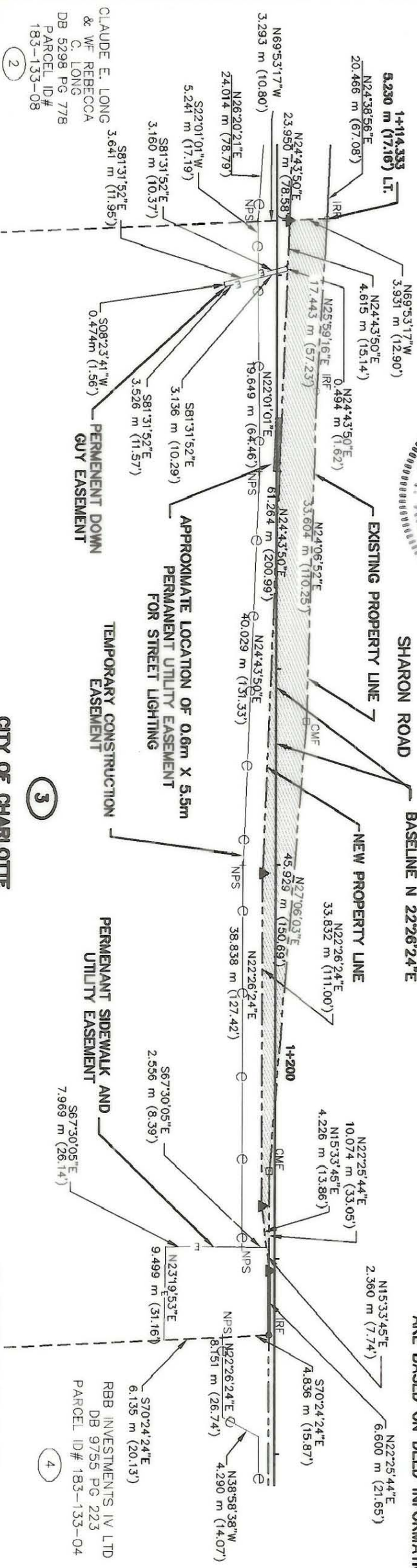

TOTAL AREA	404,106.12 S.F.	37,542.69 S.M.	9.277 AC.
AREA ACQUIRED	3353.31 S.F.	311.53 S.M.	0.077 AC.
AREA REMAINING	400,752.81 S.F.	37,231.16 S.M.	9.200 AC.
AREA OF TEMPORARY CONSTRUCTION EASEMENT	2484.75 S.F.	230.84 S.M.	0.057 AC.
AREA OF PERMANENT SIDEWALK AND UTILITY EASEMENTS	1076.24 S.F.	99.99 S.M.	0.025 AC.
AREA OF PERMANENT DOWN GUY EASEMENTS	34.41 S.F.	3.20 S.M.	0.001 AC.

CITY OF CHARLOTTE HOUSING AUTHORITY
 DB 4297 PG 065
 PARCEL ID# 183-133-07

I, _____ Review Officer of Mecklenburg County, certify that the map or plot to which this certification is affixed meets all statutory requirements for recording.

Review Officer _____ Date _____

CITY PROJECT NO. 512-99-083

CHARLOTTE ENGINEERING DEPARTMENT

SHARON/FAIRVIEW ROAD IMPROVEMENTS

PROPERTY OF CITY OF CHARLOTTE HOUSING AUTHORITY

REVISIONS	1. Added Right-of-Way Limits	1228-0003
DRAWN BY PFA		1228-0003
CHECKED BY PFA		2
SURVEY SUPR. PFA		2

DATE 02-07-00 SCALE 1:500