

SCALE 1:2000

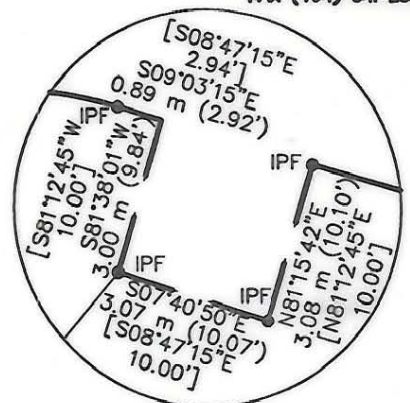

DETAIL NOT TO SCALE

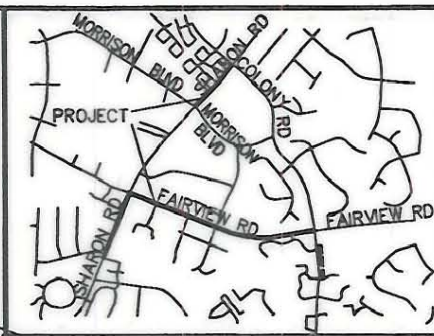
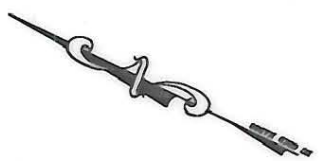

THIS PLAT WAS PREPARED UNDER MY SUPERVISION
J. Timothy Thomas 12/04/01 DATE
 J. TIMOTHY THOMAS, PLS No. L-4330

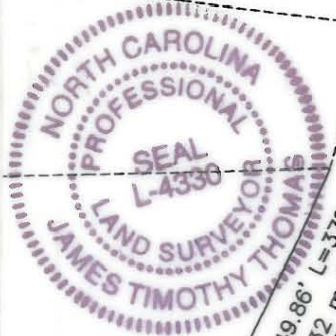

24
THE TC-FAIRINGTON COMPANY
 DB 9974 PG 096
 PARCEL ID# 183-151-87

MULTIPLE OWNERS
 PARCEL ID#S 183-151-41 TO 183-151-86
 WC&C INC.
 DB 4669 PG 546
 PARCEL ID# 183-151-02

ACQUISITION BY CITY
 RECORDED IN DEED BOOK
 DB 14198-154
 DATE 10-08-02

- LEGEND:
- ▲ CAPPED IRON ROD SET
 - R/W MONUMENT FOUND
 - ⊙ PK FOUND
 - PROPERTY CORNER FOUND
 - IRF IRON ROD FOUND
 - IPF IRON PIPE FOUND
 - E—E—E— PERM. DRAINAGE ESMT.
 - e—e—e— TEMP. CONSTRUCTION

- NOTES:
- THIS MAP WAS PREPARED FOR THE PURPOSE OF ACQUIRING RIGHT-OF-WAY AND/OR AN EASEMENT ONLY; IT IS NOT INTENDED TO BE A BOUNDARY SURVEY OF THE PROPERTY SHOWN.
 - PROPERTY CORNERS SHOWN AS OPEN CIRCLES WERE BY ACTUAL SURVEY. BEARINGS AND DISTANCES IN [BRACKETS] ARE BASED ON DEED INFORMATION.

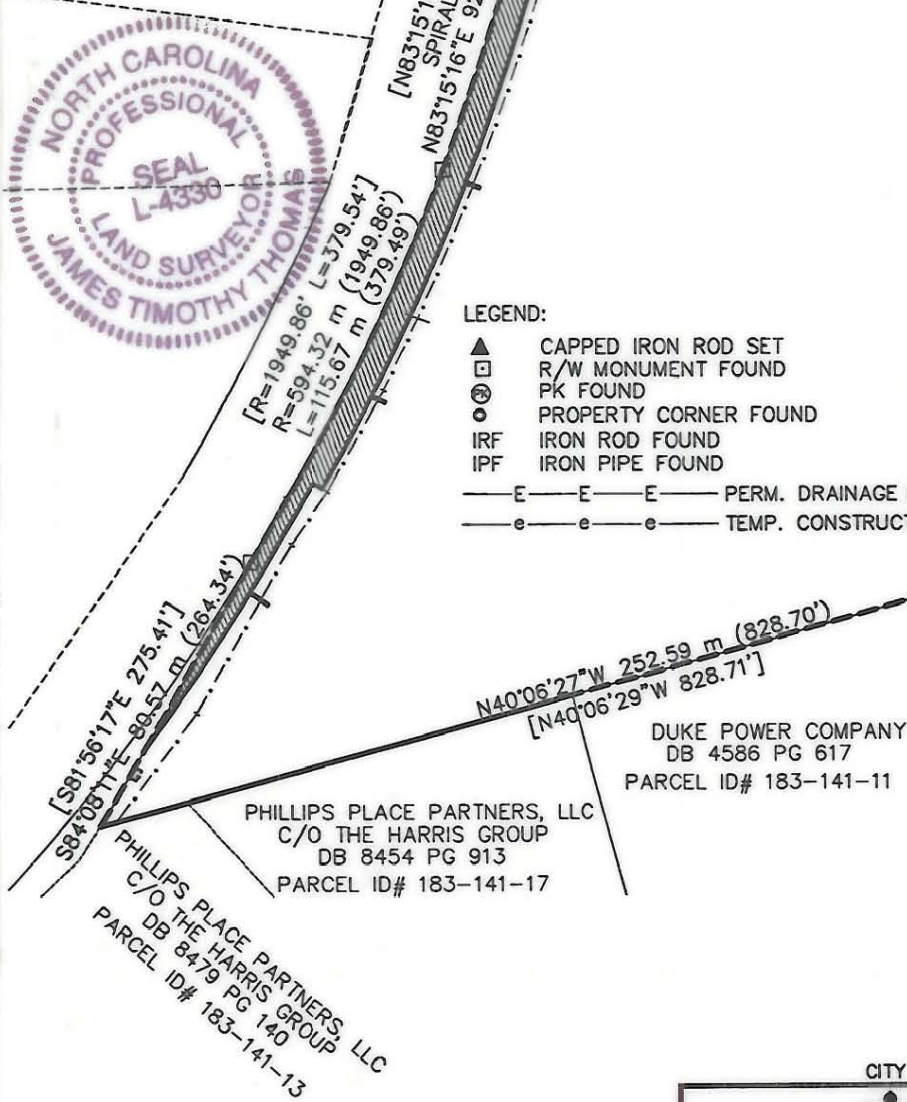

State of North Carolina
 County of Mecklenburg

I, _____ Review Officer of Mecklenburg County, certify that the map or plat to which this certification is affixed meets all statutory requirements for recording.

Review Officer _____ Date _____

		CHARLOTTE ENGINEERING DEPARTMENT	
REVISIONS	SHARON/FAIRVIEW ROAD IMPROVEMENTS PROPERTY OF THE TC-FAIRINGTON COMPANY	JOB NO.	1225-0004
DRAWN BY WRH		FILE NO.	1225-0004
CHECKED BY JTT		SHEET	1
SURVEY SUPVR. JTT	DATE 10-31-01	SCALE 1:2000	OF 5

183-151-87