

I, DAVID H. SNIDER, CERTIFY THAT THIS PLAT WAS PREPARED UNDER MY SUPERVISION AND THAT THE PLAT WAS PREPARED FOR THE PURPOSE OF ACQUISITION AND EASEMENTS ONLY, AND IS NOT INTENDED TO BE A BOUNDARY SURVEY OF PROPERTY SHOWN.

*David H. Snider* 2/23/15  
 DAVID H. SNIDER, NC P.L.S. L-2942 DATE

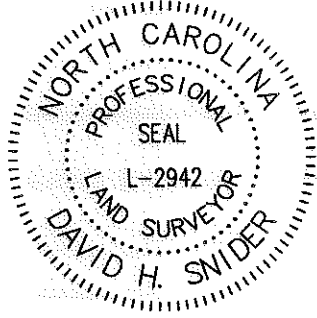

PK NAIL  
 NC GRID NAD 83 (2011)  
 N: 514,632.17 FEET  
 E: 1,457,827.62 FEET  
 CGF: 0.999848051

STATE OF NORTH CAROLINA  
 COUNTY OF MECKLENBURG

REVIEW OFFICER OF MECKLENBURG COUNTY, CERTIFY THAT THE MAP OR PLAT TO WHICH THIS CERTIFICATION IS AFFIXED MEETS ALL STATUTORY REQUIREMENTS FOR RECORDING.

REVIEW OFFICER DATE

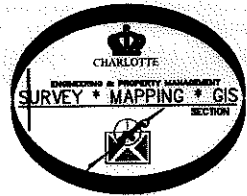

LEGEND

- REBAR OR IRON PIN FOUND
- COMPUTED POINT
- PK NAIL SET
- PROPERTY LINES
- EXISTING RIGHT-OF-WAY
- EXISTING EASEMENTS
- TEMP. CONSTRUCTION EASEMENT
- STORM DRAINAGE EASEMENT

PREPARED BY:  
 CITY OF CHARLOTTE  
 ENGINEERING & PROPERTY MANAGEMENT DEPARTMENT  
 600 EAST FOURTH STREET  
 CHARLOTTE, NC 28202  
 704-336-2291

LINE TABLE		
LINE	LENGTH	BEARING
L1	93.72'	S 27°47'27" E
L2	1.02'	S 79°44'30" E
L3	4.82'	S 21°33'19" E
L4	10.41'	S 78°57'39" E

18320112  
 GEORGE LOUIS RAAD AND  
 WIFE PATRICIA S. RAAD  
 DB 5894/PG 43  
 2118 CORTELYOU ROAD

(N 69°03'10" E 200.00')  
 (N 69°09'10" E 200.02' (TOTAL))  
 153.94'  
 10' DRAINAGE AND UTILITY EASEMENT (MB 14/PG 507)

18320113  
 ANGELA N. PAUL AND  
 HUSBAND ROHAN PAUL  
 DB 19310/PG 321  
 2110 CORTELYOU ROAD

NOTE:

- 1) BEARINGS AND DISTANCE SHOWN IN PARENTHESIS ARE BASED ON RECORDED INFORMATION.
- 2) COMPUTED PROJECT DISTANCE - \*
- 3) TOTAL AREA 22,000 SQ.FT.
- 4) TEMP. CONSTRUCTION EASEMENT 3,149 SQ.FT.
- 5) STORM DRAINAGE EASEMENT 2,194 SQ.FT.
- 6) EXISTING DRAINAGE AND UTILITY EASEMENTS AND SDE OVERLAP AREA 1,314 SQ.FT.
- 7) TOTAL AREA REMAINING 22,000 SQ.FT.
- 8) EASEMENTS PREVIOUSLY RECORDED TO THE CITY OF CHARLOTTE IN DEED BOOK 29007, PAGE 822. AS SHOWN.

18320114  
 KENNETH R. RAYNOR AND  
 WIFE LUCY J. RAYNOR  
 DB 13806/PG 843  
 2100 CORTELYOU ROAD

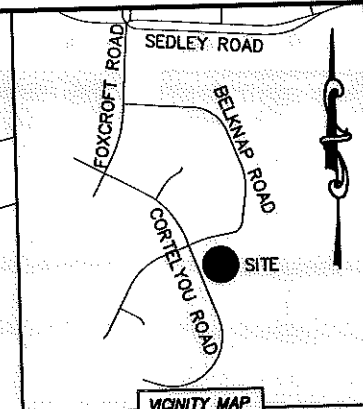
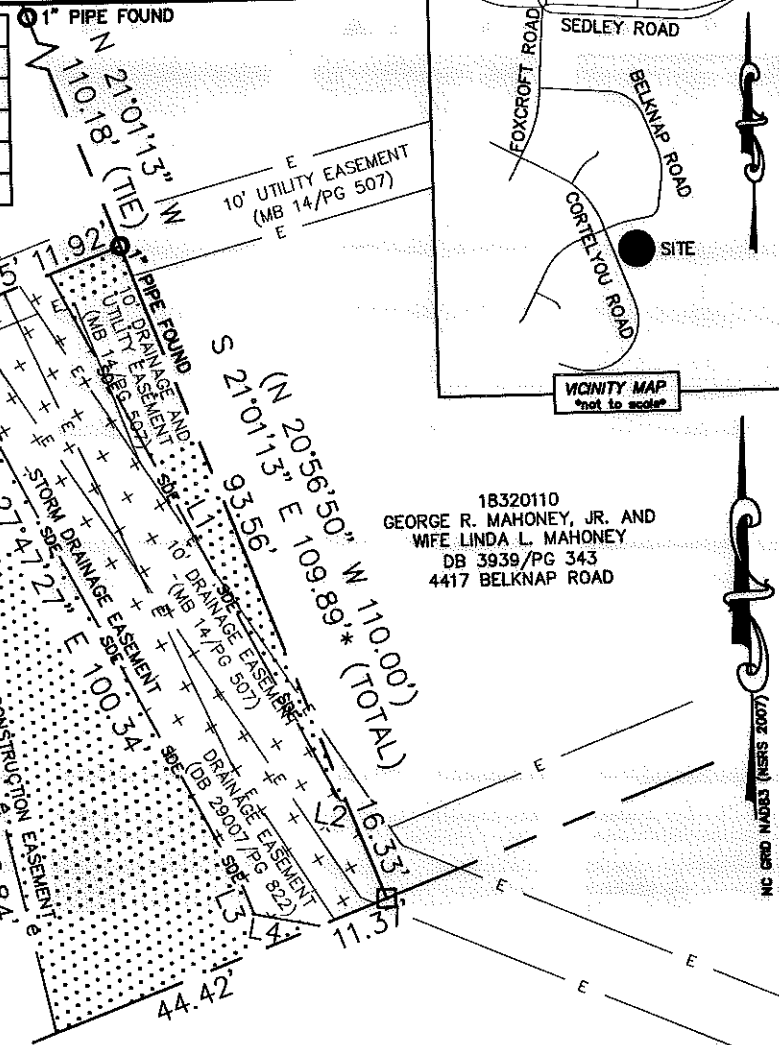

CHARLOTTE ENGINEERING & PROPERTY MANAGEMENT DEPARTMENT		
REVISIONS	2110 CORTELYOU ROAD STORM WATER MAINTENANCE IMPROVEMENT PROJECT	JOB NO. 514-93-096
SCALE 1"=30'	PROPERTY ACQUISITION OWNERS: ANGELA N. PAUL AND HUSBAND ROHAN PAUL CHARLOTTE, MECKLENBURG CO., NC	FILE NO. 183-201-13
DRAWN BY LG	CHECKED BY DHS SURVEY SUPVR.	SHEET 1 OF 1
K:\AUTOCAD\EN_SU-LD4\493098-CORTELYOUROAD\DWG\CORTELYOUUC3D2013.DWG		

ACQUISITION BY DB 29007 PG 822