

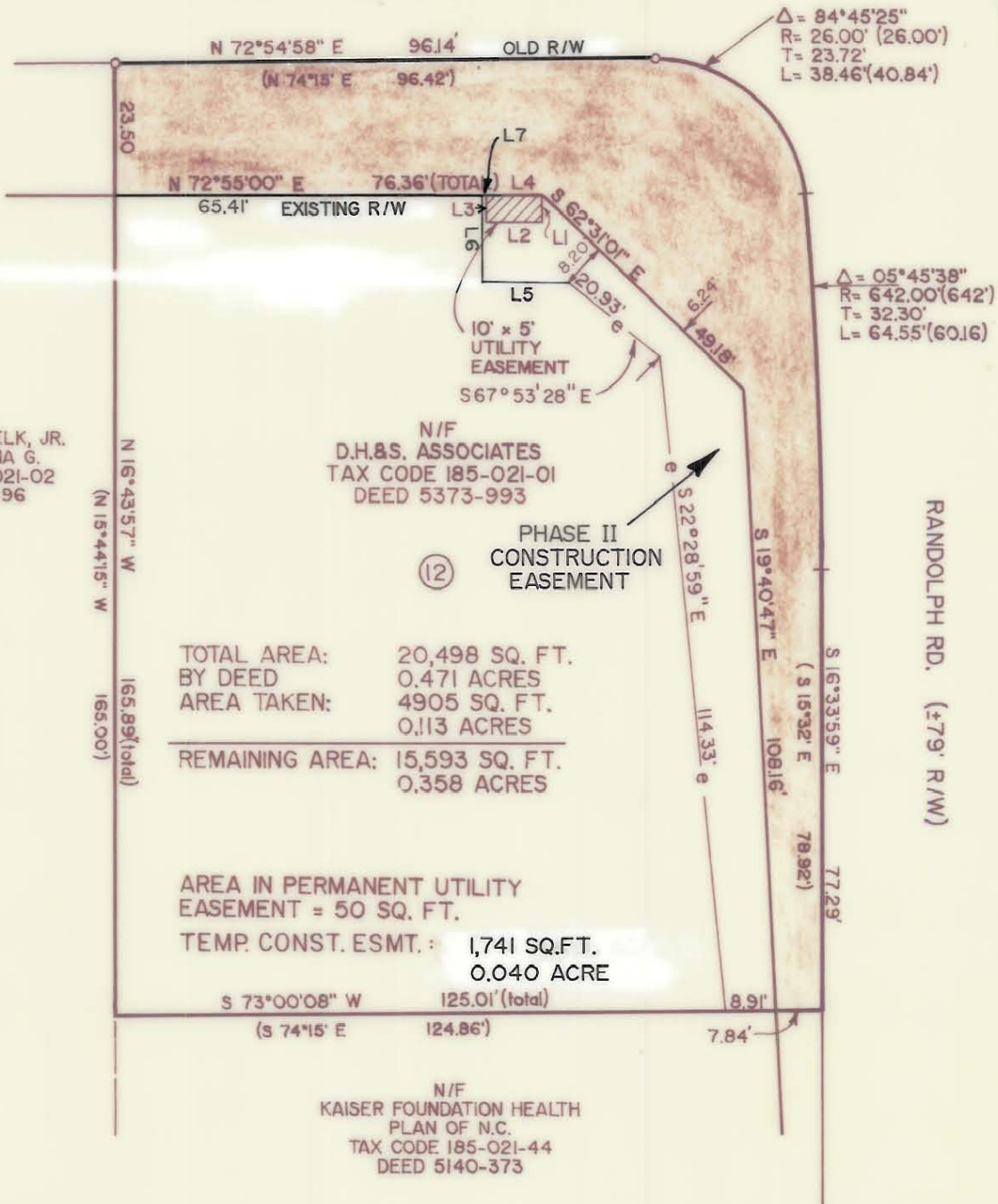

N. SHARON AMITY RD. (60' R/W)



N/F JOHN THOMAS BELK, JR. & WIFE MARTHA G. TAX CODE 185-021-02 DEED 2165-596

N/F D.H.&S. ASSOCIATES TAX CODE 185-021-01 DEED 5373-993

PHASE II CONSTRUCTION EASEMENT

RANDOLPH RD. (+79' R/W)

- L1 - S 17°05'00" E 5.00'
- L2 - S 72°55'00" W 10.00'
- L3 - N 17°05'00" W 5.00'
- L4 - N 72°55'00" E 10.00'
- L5 - S 74°20'54" W 15.01'
- L6 - N 17°05'02" W 15.12'
- L7 - N 72°55'00" E 0.95'

PROPERTY CORNERS SHOWN CIRCLED WERE LOCATED BY ACTUAL SURVEY. BEARINGS AND DISTANCES SHOWN IN PARENTHESIS ARE BASED ON DEED INFORMATION. BEARINGS ARE BASED ON THE N.C. STATE GRID SYSTEM.

THIS MAP WAS PREPARED FOR THE PURPOSE OF RIGHT-OF-WAY OR EASEMENT ACQUISITION ONLY, AND IS NOT INTENDED TO BE A BOUNDARY SURVEY OF THE PROPERTY SHOWN.

THIS PLAT WAS PREPARED UNDER MY SUPERVISION

K.C. SIGLER N.C. R.L.S. L-3068

REV. 7-20-90, AS PER HDR, INC.

DEED 5373-943
TAX CODE 185-021-01

		CHARLOTTE ENGINEERING DEPARTMENT
REVISIONS	PHASE II CONSTRUCTION EASEMENT FOR THE CITY OF CHARLOTTE	JOB NO. 02-88-023
REV. PER CITY COMMENTS 12-1-88 4-27-89 ADD LEGAL DESC. TO TEMP. CONST. ESMT. HDR, INC.		FILE NO.
DRAWN BY DEB		SHEET 12
CHECKED BY K.C.S.		OF 20
SURVEY SUPERVISOR	DATE 11/21/88	SCALE 1" = 30'