

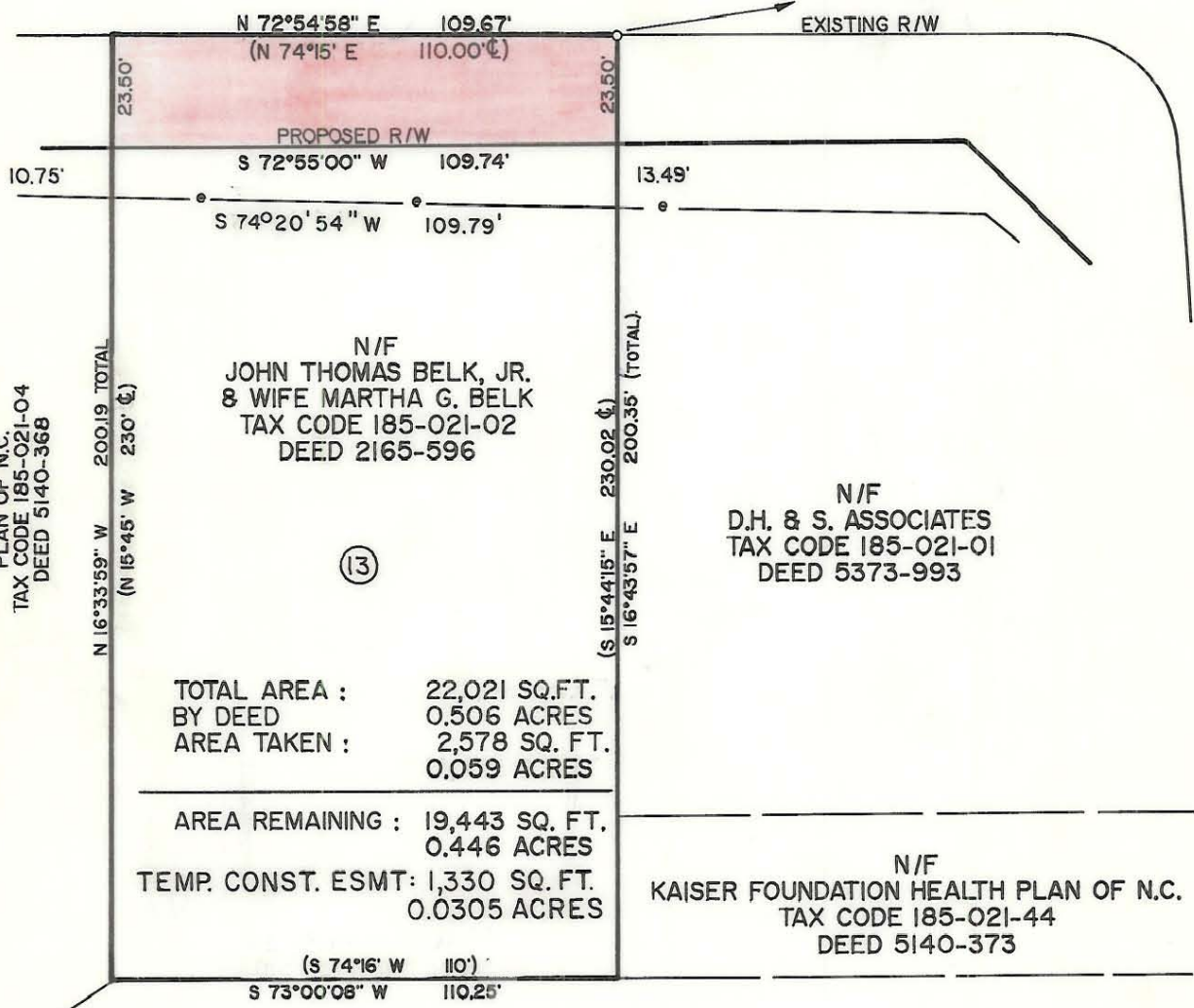

N. SHARON AMITY RD. (60' R/W)

N 61°57'20" E 157.79'
TO C INT. W/ RANDOLPH RD.



PROPERTY CORNERS SHOWN CIRCLED WERE LOCATED BY ACTUAL SURVEY. BEARINGS AND DISTANCES SHOWN IN PARENTHESIS ARE BASED ON DEED INFORMATION, BEARINGS ARE BASED ON THE N.C. STATE GRID SYSTEM.

THIS MAP WAS PREPARED FOR THE PURPOSE OF RIGHT-OF-WAY OR EASEMENT ACQUISITION ONLY, AND IS NOT INTENDED TO BE A BOUNDARY SURVEY OF THE PROPERTY SHOWN.

THIS PLAT WAS PREPARED UNDER MY SUPERVISION.

L 3068
[Signature]
K.C. SIGLER N.C. R.L.S. L-3068

DEED 2165-596
TAX CODE 185-021-02

CHARLOTTE ENGINEERING DEPARTMENT		JOB NO.
REVISIONS	PROP. R/W TO BE ACQUIRED BY THE CITY OF CHARLOTTE	512-88-023
4-27-89 ADD LEGAL DESC. TO TEMP. CONST. ESMT. HDR, INC.		FILE NO.
DRAWN BY C.K.B.	PROPERTY OF JOHN THOMAS BELK, JR. & WIFE MARTHA G. BELK	SHEET
CHECKED BY K.C.S.		13
SURVEY SUPERVISOR	DATE 11/21/88	SCALE 1" = 40'
		OF 20

185-021-02