

RANDOLPH ROAD

ROAD

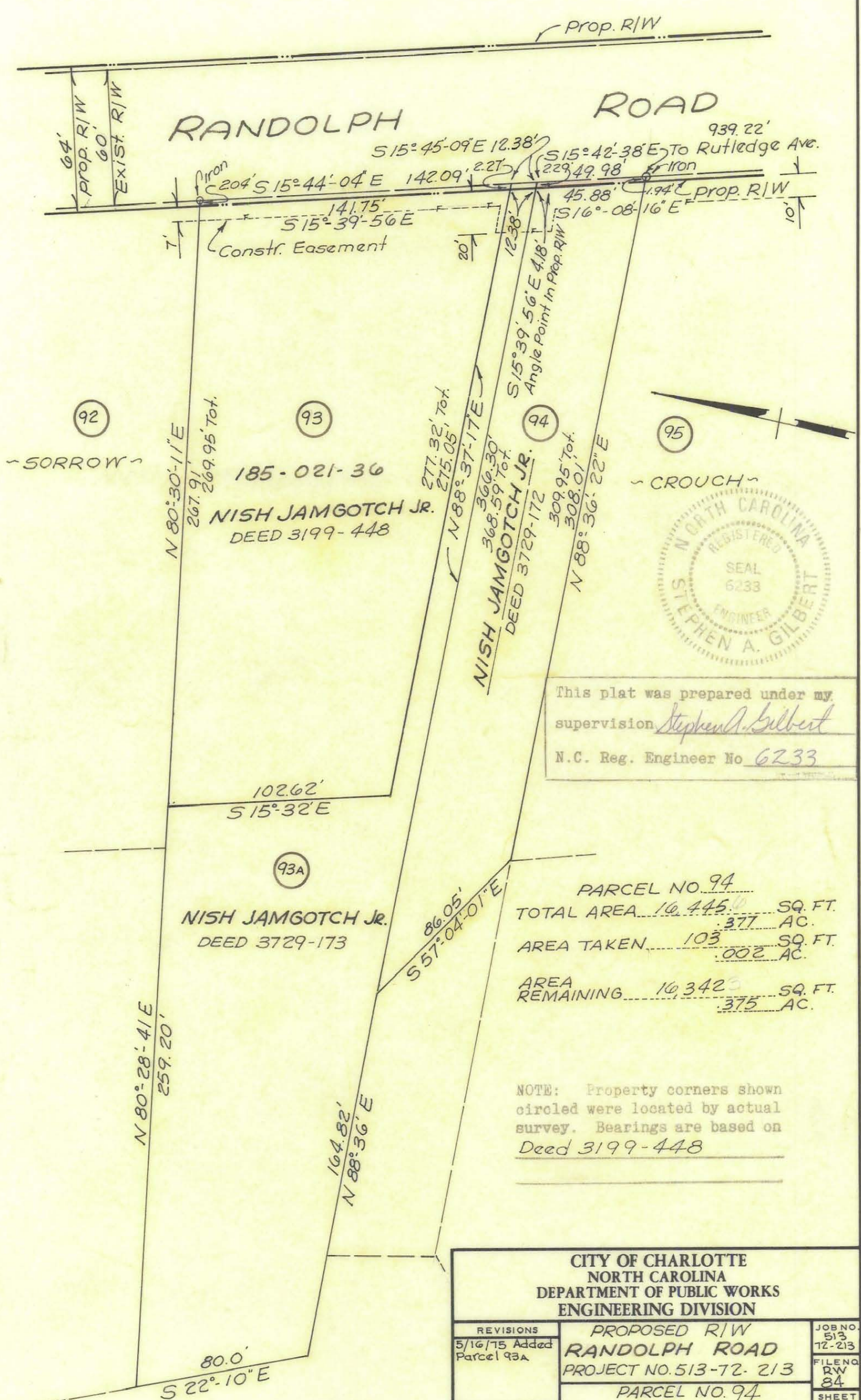

This plat was prepared under my supervision Stephen A. Gilbert
N.C. Reg. Engineer No 6233

PARCEL NO. 94	
TOTAL AREA	16,445.00 SQ. FT. .377 AC.
AREA TAKEN	103.00 SQ. FT. .002 AC.
AREA REMAINING	16,342.00 SQ. FT. .375 AC.

NOTE: Property corners shown circled were located by actual survey. Bearings are based on Deed 3199-448

CITY OF CHARLOTTE NORTH CAROLINA DEPARTMENT OF PUBLIC WORKS ENGINEERING DIVISION		
REVISIONS 5/16/75 Added Parcel 93A	PROPOSED R/W RANDOLPH ROAD PROJECT NO. 513-72-213 PARCEL NO. 94	JOB NO. 513 72-213 FILE NO. RW 84 SHEET 94 OF 119
DRAWN BY RW		
CHECKED BY SAG		
CITY ENGINEER	DATE May 16, 75 SCALE 1"=50'	

185-021-36