

N/F  
 JOHN THOMAS BELK, JR.  
 & WIFE MARTHA G.  
 TAX CODE 185-021-02  
 DEED 2165-596

N/F  
 D.H.B.S. ASSOCIATES  
 TAX CODE 185-021-01  
 DEED 5373-993

N/F  
 KAISER FOUNDATION HEALTH  
 PLAN OF N.C.  
 TAX CODE 185-021-44  
 DEED 5140-373

N/F  
 JOHN HANCOCK MUTUAL LIFE INSURANCE CO.  
 TAX CODE 185-021-46  
 DEED 3529-130

TOTAL AREA: 4305 SQ. FT.  
 BY DEED 0.099 ACRES  
 AREA TAKEN: 202 SQ. FT.  
 0.004 ACRES  
 AREA REMAINING: 4103 SQ. FT.  
 0.094 ACRES  
 TEMP CONST. ESMT: 335 SQ. FT.  
 0.0077 ACRES

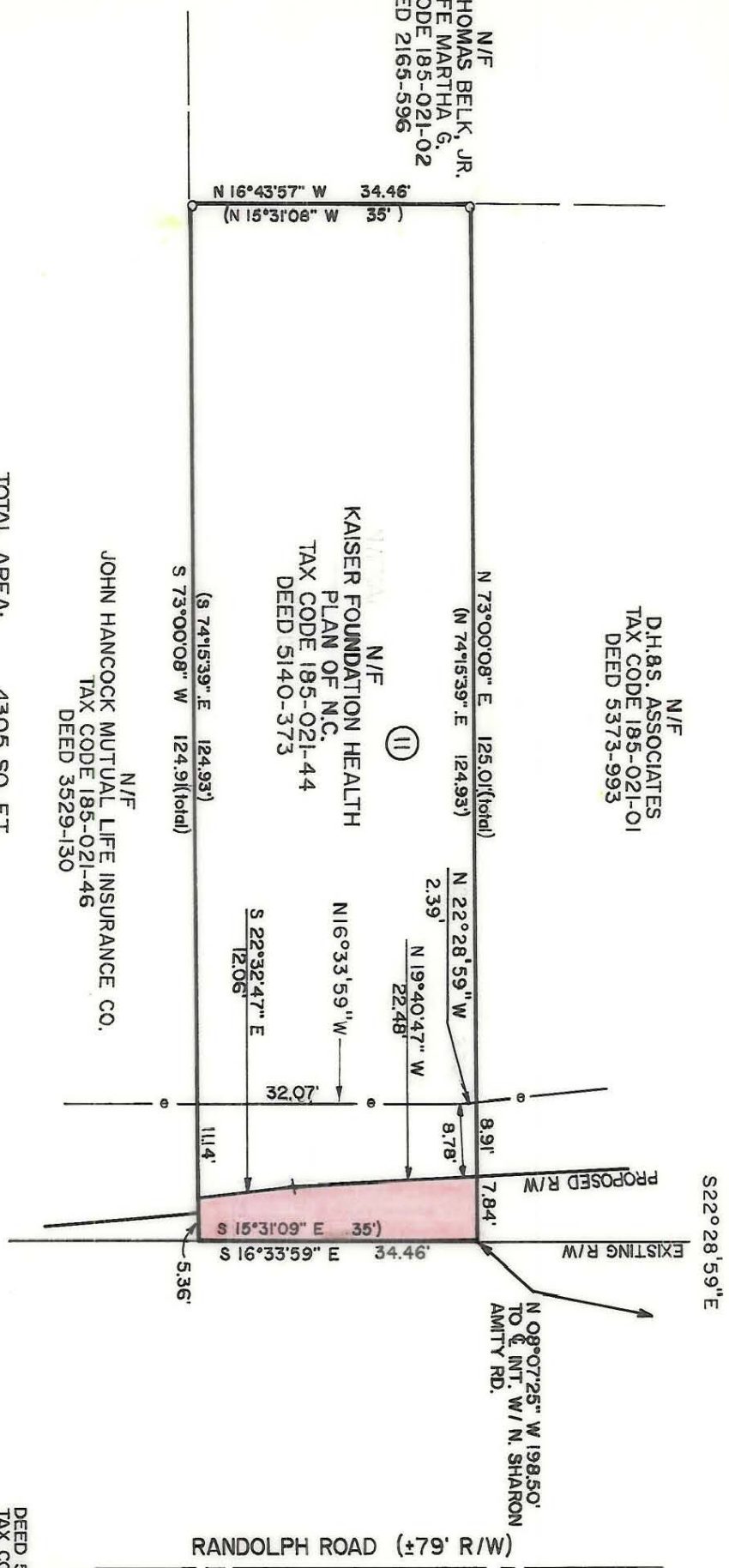

RANDOLPH ROAD (+79' R/W)

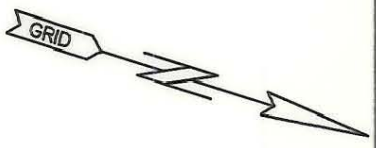

PROPERTY CORNERS SHOWN CIRCLED WERE LOCATED BY ACTUAL SURVEY. BEARINGS AND DISTANCES SHOWN IN PARENTHESES ARE BASED ON DEED INFORMATION. BEARINGS ARE BASED ON THE N.C. STATE GRID SYSTEM.

THIS MAP WAS PREPARED FOR THE PURPOSE OF RIGHT-OF-WAY OR EASEMENT ACQUISITION ONLY, AND IS NOT INTENDED TO BE A BOUNDARY SURVEY OF THE PROPERTY SHOWN.

THIS PLAT WAS PREPARED UNDER MY SUPERVISION.

K. S. SHELTON, R.L.S., L.S. 18068  
 H. CARROLL, L.S. 18068

**CHARLOTTE**  
 ENGINEERING DEPARTMENT

REVISIONS  
 4-27-89 ADD LEGAL DESC. TO TEMP CONST. ESMT. HDR, INC.

PROP. R/W TO BE ACQUIRED BY THE CITY OF CHARLOTTE

DRAWN BY DEB.	PROPERTY OF KAISER FOUNDATION HEALTH PLAN OF N.C.	JOB NO. 512-88-023
CHECKED BY K.G.S.		FILE NO.
SURVEY SUPERVISOR		SHEET 11 OF 20
DATE 11-21-88	SCALE 1" = 20'	