

N. SHARON AMITY RD. 60' R/W

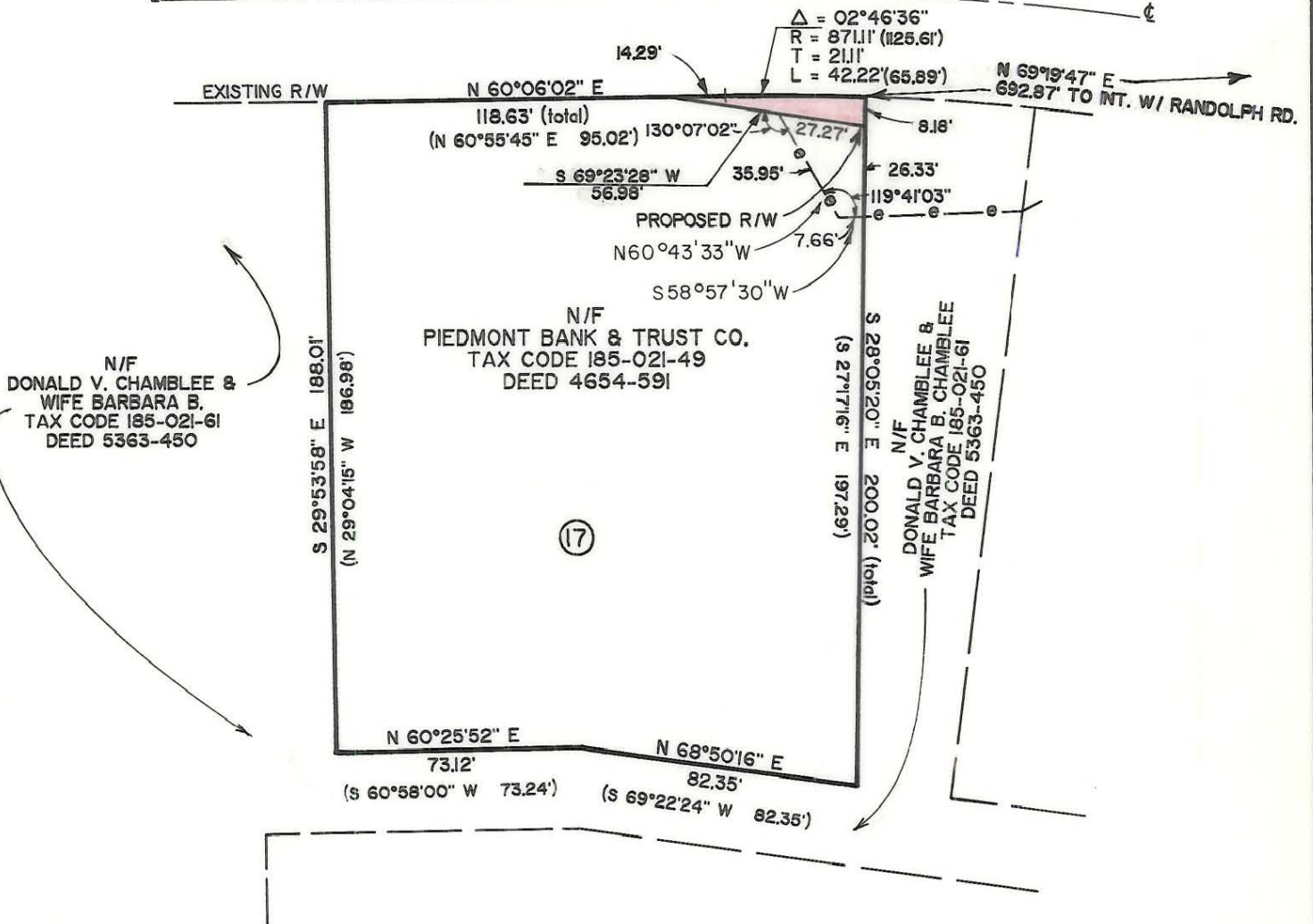

TOTAL AREA: 30,232 SQ. FT.
 BY DEED 0.694 ACRES
 AREA TAKEN: 246 SQ. FT.
 0.006 ACRES

AREA REMAINING: 29,986 SQ. FT.
 0.688 ACRES

TEMP. CONST. ESMT.: 476 SQ. FT.
 0.0109 ACRES

PROPERTY CORNERS SHOWN CIRCLED WERE LOCATED BY ACTUAL SURVEY. BEARINGS AND DISTANCES SHOWN IN PARENTHESIS ARE BASED ON THE N.C. STATE GRID SYSTEM.

THIS MAP WAS PREPARED FOR THE PURPOSE OF RIGHT-OF-WAY OR EASEMENT ACQUISITION ONLY, AND IS NOT INTENDED TO BE A BOUNDARY SURVEY OF THE PROPERTY SHOWN.

THIS PLAT WAS PREPARED UNDER MY SUPERVISION.

K.C. Siler
 K.C. SILER NCRLS L-3068
 NORTH CAROLINA SURVEYORS

DEED 4654-59
 TAX CODE 185-021-49

 CHARLOTTE ENGINEERING DEPARTMENT		JOB NO.
REVISIONS 4-27-89 ADD LEGAL DESC. TO TEMP. CONST. ESMT. HDR, INC.	PROP. R/W TO BE ACQUIRED BY THE CITY OF CHARLOTTE	512-88-023
		FILE NO.
DRAWN BY TAC CHECKED BY KCS	PROPERTY OF PIEDMONT BANK & TRUST CO.	SHEET
		17
		OF
		20
SURVEY SUPERVISOR	DATE 11-21-88	SCALE 1" = 30'

185-021-49