

N. SHARON AMITY RD. (60' R/W)

Δ = 03°17'36"  
 R = 8711' (1125.61') CH = 50.06'  
 T = 25.04' BRG N 64°31'22" E  
 L = 50.07' (50.00')

TOTAL AREA : 75,558 SQ. FT.  
 BY DEED 1,735 ACRES  
 AREA TAKEN : 520 SQ. FT.  
 0.012 ACRES.

AREA REMAINING : 75,039 SQ. FT.  
 1,723 ACRES  
 TEMP CONST. ESMT. : 1046 SQ. FT.  
 0.0240 Ac.

N/F  
 DONALD V. CHAMBLEE &  
 WIFE BARBARA B. CHAMBLEE  
 TAX CODE 185-021-04  
 DEED 5363-450

N/F  
 PIEDMONT BANK & TRUST CO.  
 TAX CODE 185-021-49  
 DEED 4654-591

N/F  
 CURTEL PARTNERSHIP  
 TAX CODE 185-021-50  
 DEED 4654-595

N/F  
 KAISER FOUNDATION HEALTH PLAN OF N.C.  
 TAX CODE 185-021-04  
 DEED 5140-368

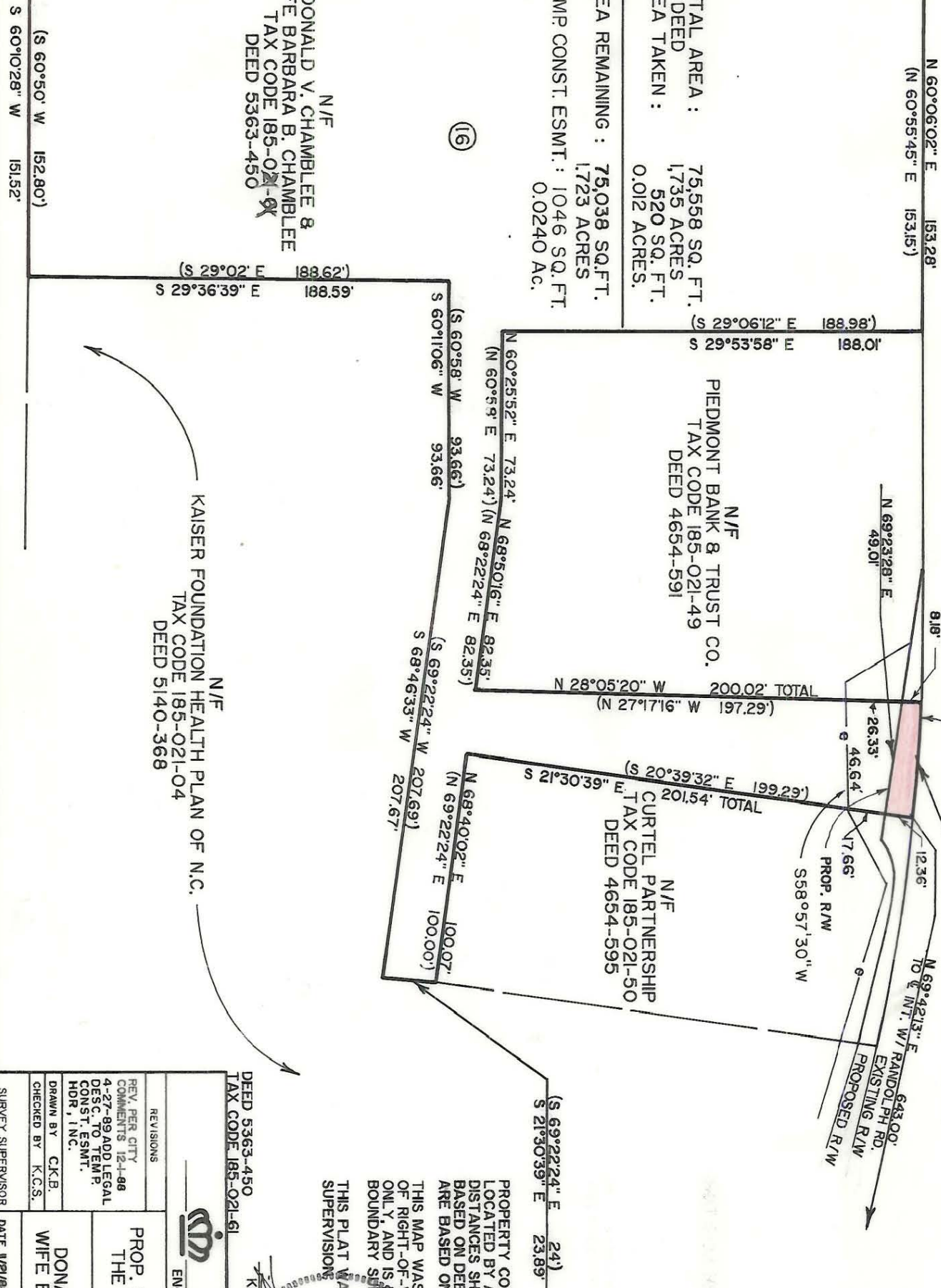

PROPERTY CORNERS SHOWN CIRCLED WERE LOCATED BY ACTUAL SURVEY. BEARINGS AND DISTANCES SHOWN IN PARENTHESES ARE BASED ON DEED INFORMATION. BEARINGS ARE BASED ON THE N.C. STATE GRID SYSTEM. THIS MAP WAS PREPARED FOR THE PURPOSE OF RIGHT-OF-WAY ACQUISITION ONLY, AND IS NOT INTENDED TO BE A BOUNDARY SURVEY OF THE PROPERTY SHOWN. THIS PLAT WAS PREPARED UNDER MY SUPERVISION.

DEED 5363-450  
 TAX CODE 185-021-61

K.C. SIGLER (M.B.R.L.S.) 3068  
 LAND SURVEYOR

**CHARLOTTE**  
 ENGINEERING DEPARTMENT

PROP. R/W TO BE ACQUIRED BY  
 THE CITY OF CHARLOTTE

PROPERTY OF  
 DONALD V. CHAMBLEE &  
 WIFE BARBARA B. CHAMBLEE

|   |                |
|---|----------------|
| REVISIONS                                     | JOB NO.        |
| REV. PER CITY COMMENTS 12-1-88                | 512-98-023     |
| 4-27-89 ADD LEGAL DESC. TO TEMP. CONST. ESMT. | FILE NO.       |
| HDR, INC.                                     |                |
| DRAWN BY C.K.B.                               |                |
| CHECKED BY K.C.S.                             |                |
| SURVEY SUPERVISOR                             |                |
| DATE 1/21/89                                  |                |
| SCALE 1" = 60'                                |                |
|   | SHEET 16 OF 20 |