

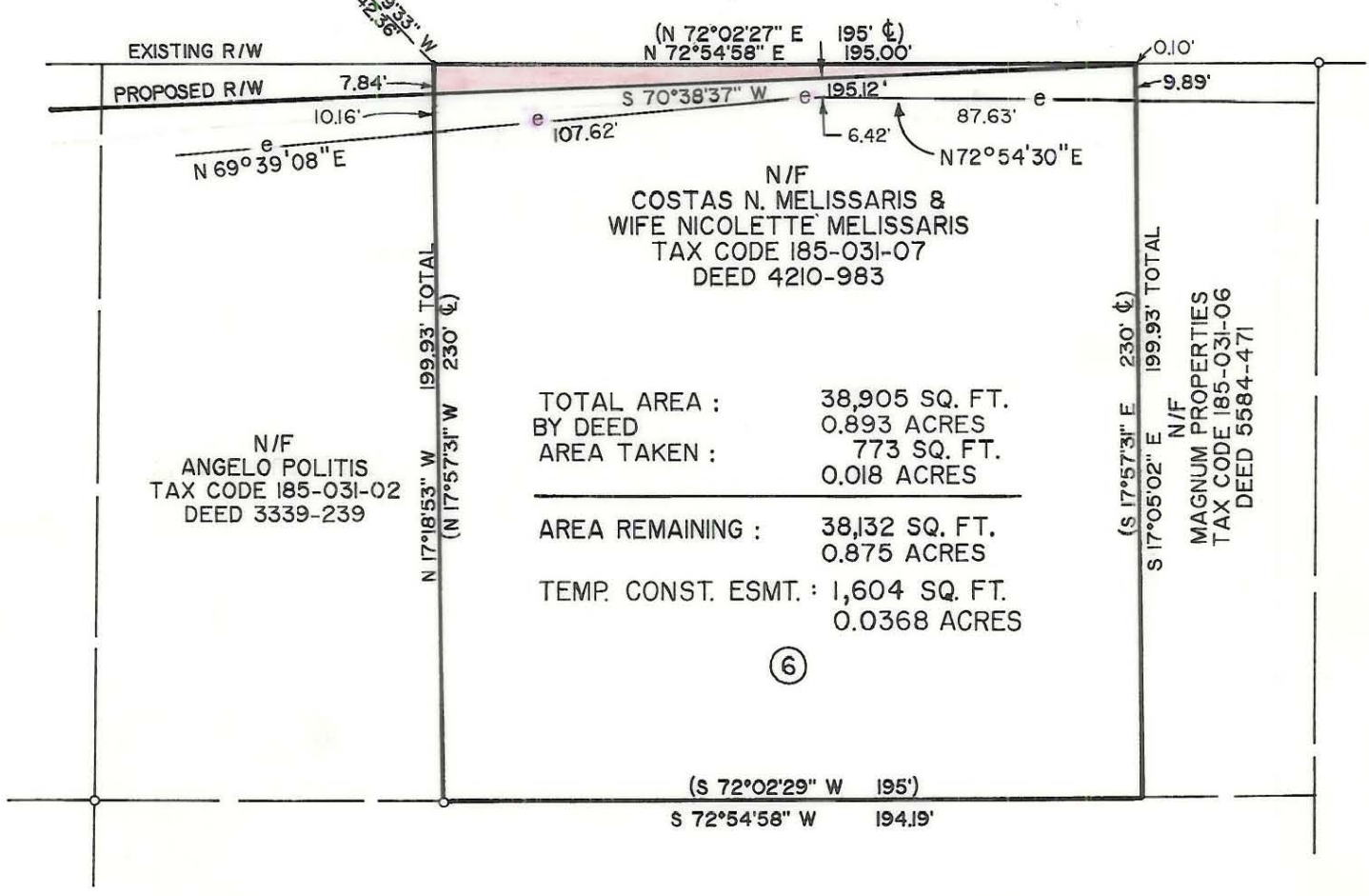

COLWICK RD.

N. SHARON AMITY RD. (60' R/W)



N/F  
ANGELO POLITIS  
TAX CODE 185-031-02  
DEED 3339-239

TOTAL AREA : 38,905 SQ. FT.  
BY DEED 0.893 ACRES  
AREA TAKEN : 773 SQ. FT.  
0.018 ACRES

---

AREA REMAINING : 38,132 SQ. FT.  
0.875 ACRES  
TEMP. CONST. ESMT. : 1,604 SQ. FT.  
0.0368 ACRES

6

N/F  
GAYNOR ARMS CONDOMINIUMS  
TAX CODE 185-031-(08-27)  
SEE DEED 4593-183 FOR FIRST CONDO

PROPERTY CORNERS SHOWN CIRCLED WERE LOCATED BY ACTUAL SURVEY. BEARINGS AND DISTANCES SHOWN IN PARENTHESIS ARE BASED ON DEED INFORMATION. BEARINGS ARE BASED ON THE N.C. STATE GRID SYSTEM.

THIS MAP WAS PREPARED FOR THE PURPOSE OF RIGHT-OF-WAY OR EASEMENT ACQUISITION ONLY, AND IS NOT INTENDED TO BE A BOUNDARY SURVEY OF THE PROPERTY SHOWN.

THIS PLAT WAS PREPARED UNDER MY SUPERVISION.

*[Signature]*  
K.C. SIGLER, N.C. LAND SURVEYOR  
L-3068

DEED 4210-983  
TAX CODE 185-031-07

		JOB NO.
<b>CHARLOTTE</b> ENGINEERING DEPARTMENT		512-88-023
REVISIONS	<b>PROP. R/W TO BE ACQUIRED BY THE CITY OF CHARLOTTE</b>	FILE NO.
4-27-89 ADD LEGAL DESC. TO TEMP. CONST. ESMT. HDR, INC.		
DRAWN BY C.K.B.	<b>PROPERTY OF COSTAS N. MELISSARIS &amp; WIFE NICOLETTE MELISSARIS</b>	SHEET
CHECKED BY K.C.S.		6
SURVEY SUPERVISOR	DATE 11-21-88	OF
	SCALE 1" = 50'	<b>20</b>

185-031-07