

DETAIL 'A'

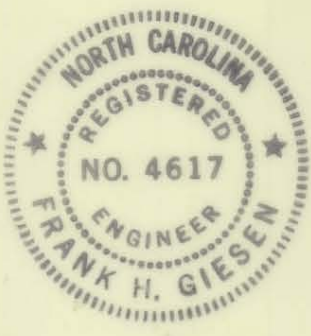
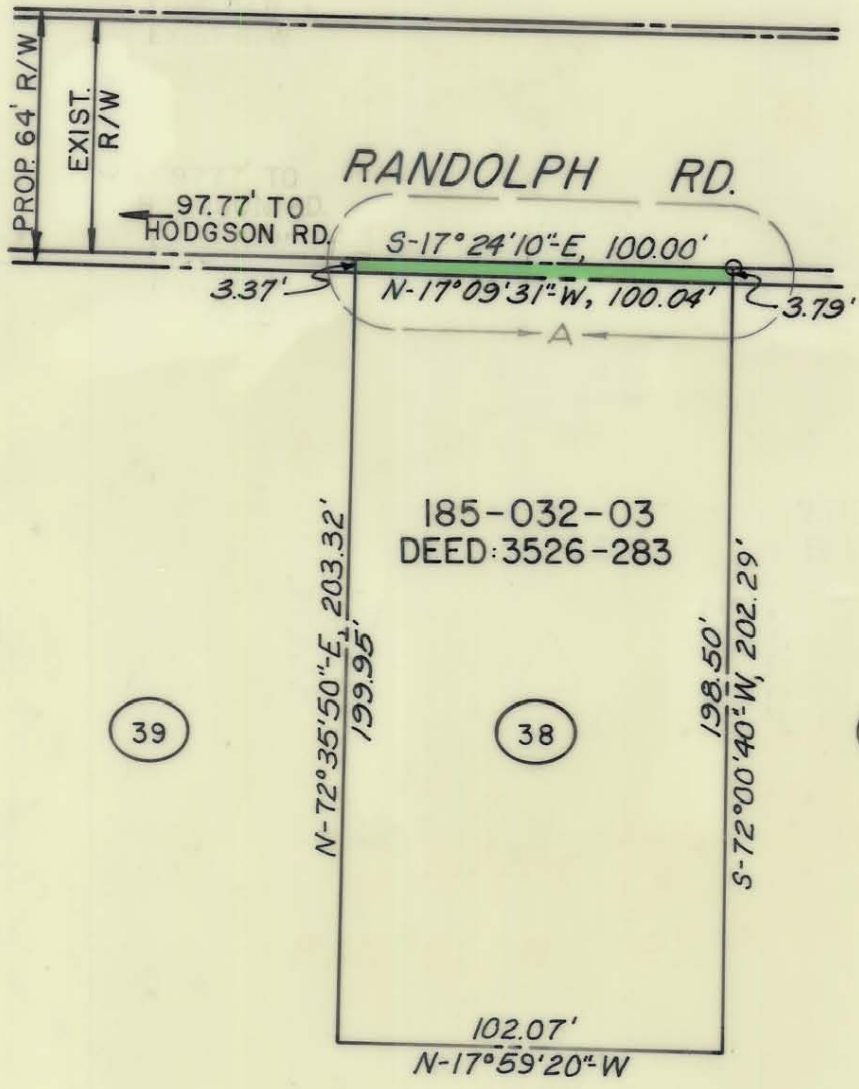

TOTAL AREA: 20,490.34 SQ. FT. = 0.470 ACRES
 AREA TAKEN: 358.02 SQ. FT. = 0.008 ACRES
 AREA REMAINING: 20,132.32 SQ. FT. = 0.462 ACRES

R/W ACQUISITION BY CITY
 RECORDED IN DEED BOOK
 3764-0517
 DATE 6/30/75

This plat was prepared under my supervision

Frank H. Giesen
 N. C. Reg. Engineer No. 4617

NOTE: Property corners shown circled were located by actual survey. Bearings are based on DEED:3526-283

CITY OF CHARLOTTE NORTH CAROLINA DEPARTMENT OF PUBLIC WORKS ENGINEERING DIVISION		
REVISIONS	PROPOSED R/W RANDOLPH ROAD PROJECT NO. 513-72-213 PARCEL 38	JOB NO. 73194
12-17-74		FILE NO. RW-84
DRAWN BY: C.T.A.		SHEET 38
CHECKED BY: JSS		OF
CITY ENGINEER		119
DATE 2-11-74	SCALE 1" = 50'	