

DEED 3605 - 028

Total Area	71,936 ± Sq. Ft. = 1.651 Ac. ±
Area Taken	338 Sq. Ft. = 0.008 Ac.
Area Remaining	71,598 ± Sq. Ft. = 1.643 Ac. ±

WALLACE L. OVERTON, III and w/f. CAROL A. OVERTON

This map was prepared for the purpose of right of way or easement acquisition only, and is not intended to be a boundary survey of the property shown.

NOTE: Property corners shown circled were located by actual survey. Bearings are based on BOUNDARY MAP BY T.J. ORR, SURVEYOR, DATED OCT. 17, 1957

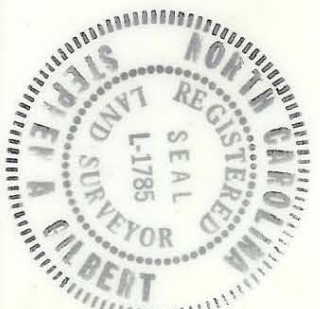
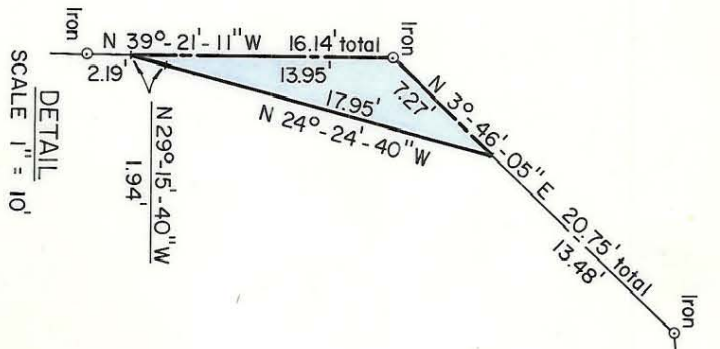

This plat was prepared under my supervision *Stephen A. Gilbert*
 N. C. Reg. Surveyor No. L-1785

CITY OF CHARLOTTE
 NORTH CAROLINA
 DEPARTMENT OF PUBLIC WORKS
 ENGINEERING DIVISION

PROPOSED R/W
 PLUMNEARLY LANE

PROPERTY OF
 WALLACE L. OVERTON, III
 and w/f. CAROL A. OVERTON

REVISIONS	DATE	BY	FILE NO.
DRAWN BY SBC			
CHECKED BY <i>[Signature]</i>			
CITY ENGINEER			

JOB NO. 513-76-050

SHEET 9

OF 9

185-062-10/34/35