

PROVIDENCE BAPTIST CHURCH

PROVIDENCE BAPTIST CHURCH  
 DEED 3729 - 537  
 Total Area 68,640± Sq. Ft. = 1.576 Ac.±  
 Area Taken 1,337 Sq. Ft. = 0.031 Ac.  
 Area Remaining 67,303± Sq. Ft. = 1.545 Ac.±

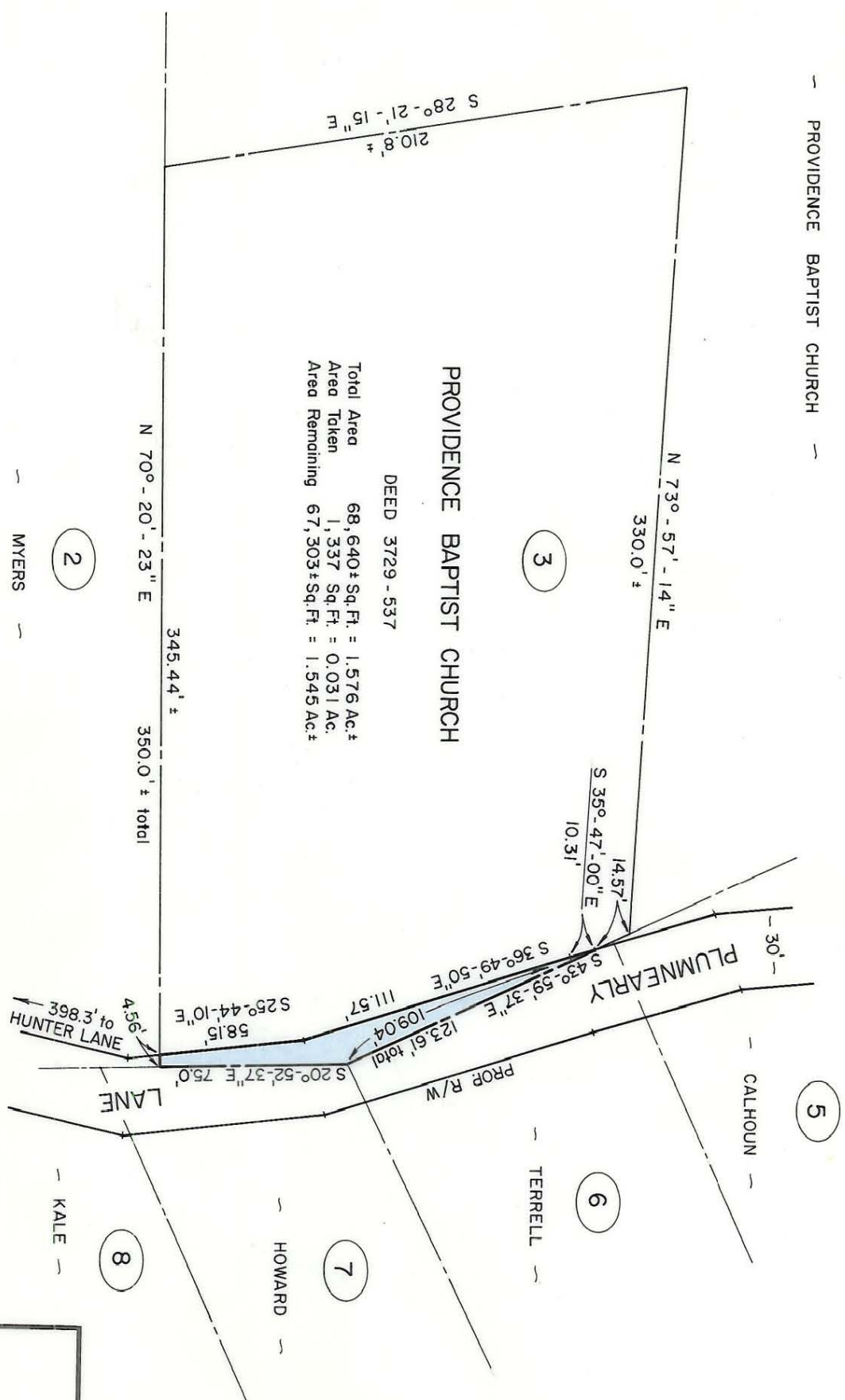

This map was prepared for the purpose of right of way or easement acquisition only, and is not intended to be a boundary survey of the property shown.

NOTE: Property corners shown circled were located by actual survey. Bearings are based on BOUNDARY MAP BY T.J. ORR, SURVEYOR, DATED OCT. 17, 1957

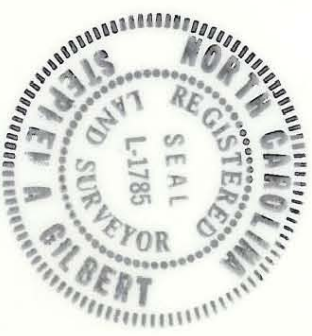

This plat was prepared under my supervision *Stephen A. Gilbert*  
 N. C. Reg. Surveyor No. L-1785

CITY OF CHARLOTTE  
 NORTH CAROLINA  
 DEPARTMENT OF PUBLIC WORKS  
 ENGINEERING DIVISION

REVISIONS	PROPOSED R/W	JOB NO. 5578-050	SHEET 3
DRAWN BY SBC	PLUMNEARLY LANE	PROPERTY OF PROVIDENCE BAPTIST CHURCH	OF 9
CHECKED BY <i>W. J. Orr</i>			
CITY ENGINEER	DATE 11-22-78	SCALE 1" = 60'	

185-082-22