

MARSH

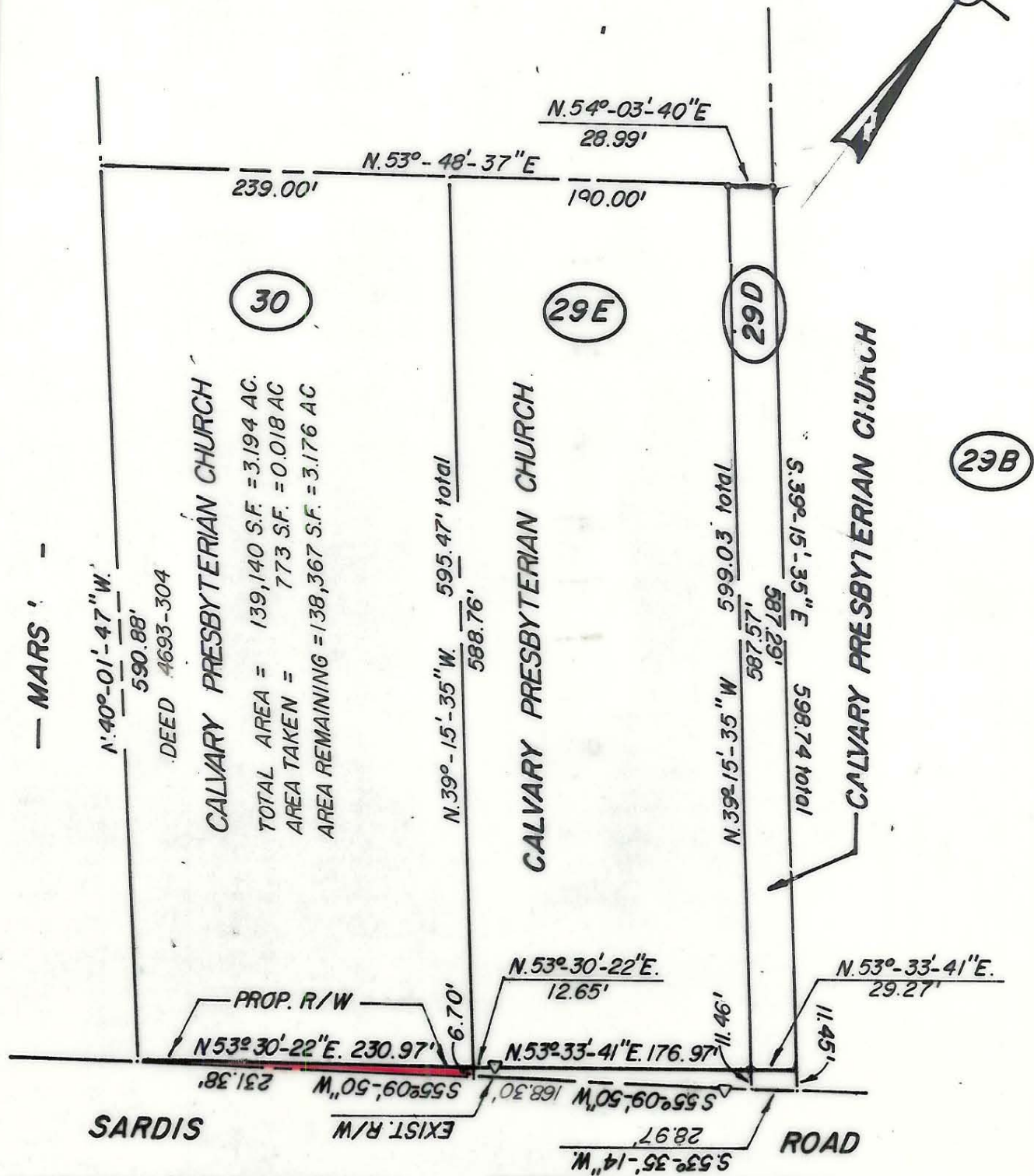
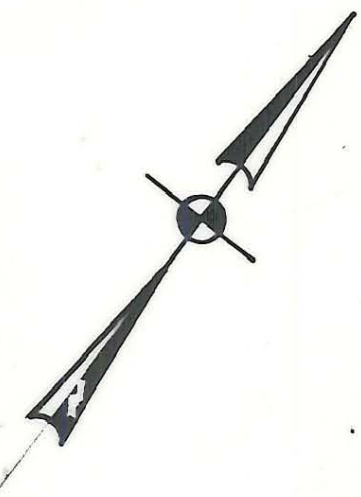

30

29E

29D

29B

DEED #693-304

CALVARY PRESBYTERIAN CHURCH

TOTAL AREA = 139,140 S.F. = 3.194 AC.
 AREA TAKEN = 773 S.F. = 0.018 AC
 AREA REMAINING = 138,367 S.F. = 3.176 AC

CALVARY PRESBYTERIAN CHURCH

CALVARY PRESBYTERIAN CHURCH

SARDIS

ROAD

TIMBER LANE

NOTE: Property corners shown circled were located by actual survey. Bearings are based on N.C. GRID

This map was prepared for the purpose of right of way or easement acquisition only, and is not intended to be a boundary survey of the property shown.



This plat was prepared under my supervision Stephen A. Gilbert
 N. C. Reg. Surveyor No. L-1785

CITY OF CHARLOTTE NORTH CAROLINA DEPARTMENT OF PUBLIC WORKS ENGINEERING DIVISION		
REVISIONS	PROPOSED R/W	JOB NO.
PROP. OWNER AUG 16, 1983	SARDIS ROAD WIDENING	FILE NO.
DRAWN BY JM	PROPERTY OF	SHEET
CHECKED BY	CALVARY PRES. CHURCH	30
CITY ENGINEER	DATE JULY 8, 1983 SCALE 1"=50.0'	OF
		30

185-121-14116