

185-121-08  
DEED: 3705-443  
Construction Limits

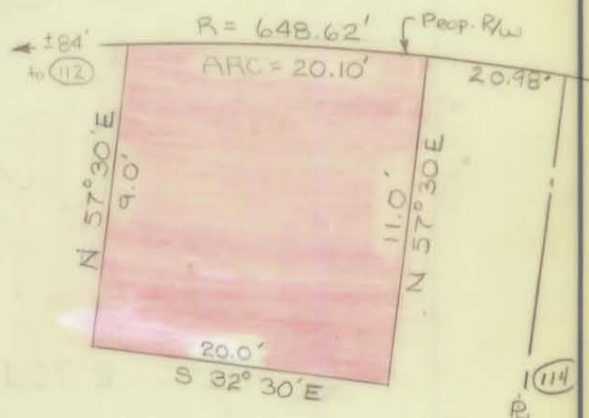

DETAIL 'A'  
(NO SCALE)

TOTAL AREA :	36,430.73	SQ. FT. =
	0.836	ACRES
AREA TAKEN :	401.85	SQ. FT. =
	0.009	ACRES
AREA REMAINING :	36,028.88	SQ. FT. =
	0.827	ACRES

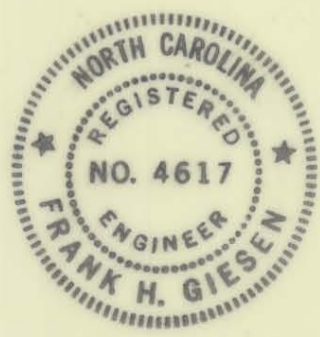

This Plat was prepared under my supervision

*Frank H. Giesen*  
N. C. Reg. Engineer No. 4617

NOTE: Property corners shown circled were located by actual survey. Bearings are based on DEED: 2461-076

CITY OF CHARLOTTE NORTH CAROLINA DEPARTMENT OF PUBLIC WORKS ENGINEERING DIVISION		
REVISIONS 1-15-75	PROPOSED R/W RANDOLPH ROAD PROJECT NO. 513-72-213 PARCEL 113	JOB NO. 73194 FILE NO. RW84 SHEET 113 OF 119
DRAWN BY: C.T.A. CHECKED BY: S.A.G. CITY ENGINEER	DATE 2-13-74	SCALE 1"=50'

185-121-14