

64

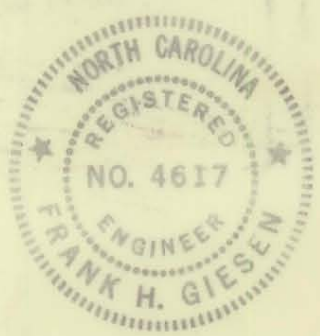
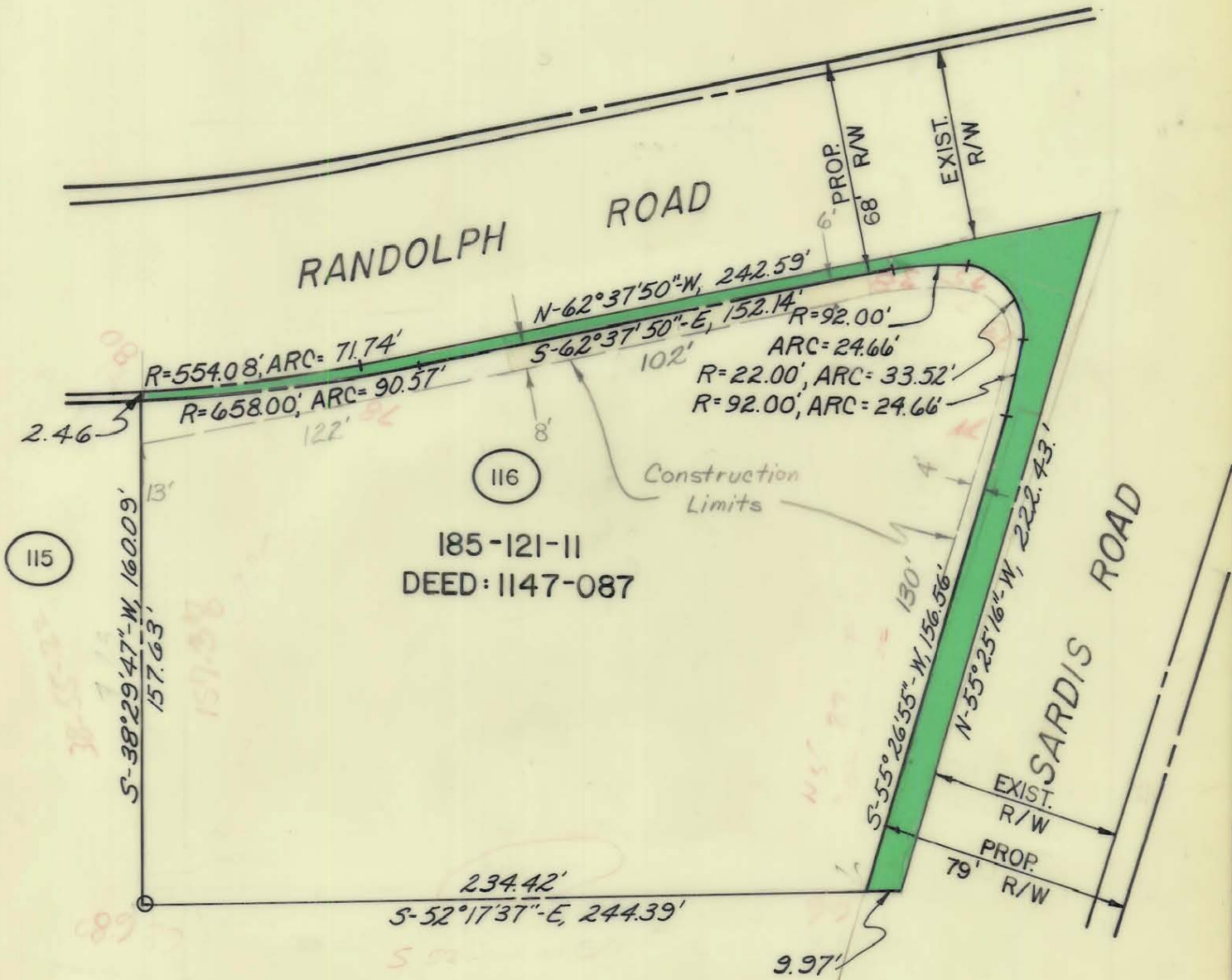

This Plat was prepared under my supervision

Frank H. Giesen
N. C. Reg. Engineer No. 4617

NOTE: Property corners shown circled were located by actual survey. Bearings are based on SURVEY .

TOTAL AREA : 50,016.09 SQ. FT. = 1.148 ACRES

AREA TAKEN : 3,752.06 SQ. FT. = 0.086 ACRES

AREA REMAINING : 46,264.03 SQ. FT. = 1.062 ACRES

CITY OF CHARLOTTE NORTH CAROLINA DEPARTMENT OF PUBLIC WORKS ENGINEERING DIVISION			
REVISIONS	PROPOSED R/W	JOB NO.	73194
1-7-75	RANDOLPH ROAD	FILE NO.	RW84
	PROJECT NO. 513 - 72 - 213	SHEET	116
	PARCEL 116	OF	119
DRAWN BY: C.T.A.		DATE	10-26-74
CHECKED BY: SAG		SCALE	1" = 50'
CITY ENGINEER			

185-121-11