

This map was prepared for the purpose of right of way or easement acquisition only, and is not intended to be a boundary survey of the property shown.

TOTAL AREA  
AREA TAKEN

46,211 S.F. = 1.061 AC.  
10,870 S.F. = 0.250 AC.

REMAINING AREA

35,341 S.F. = 0.811 AC.

NOTE: Property corners shown circled were located by actual survey. Bearings are based on N.C. GRID

~ CALVARY PRES. CH. ~

29 C

29 A

29

CALVARY PRESBYTERIAN CHURCH  
DEED 3957-750

RANDOLPH ROAD

SARDIS ROAD

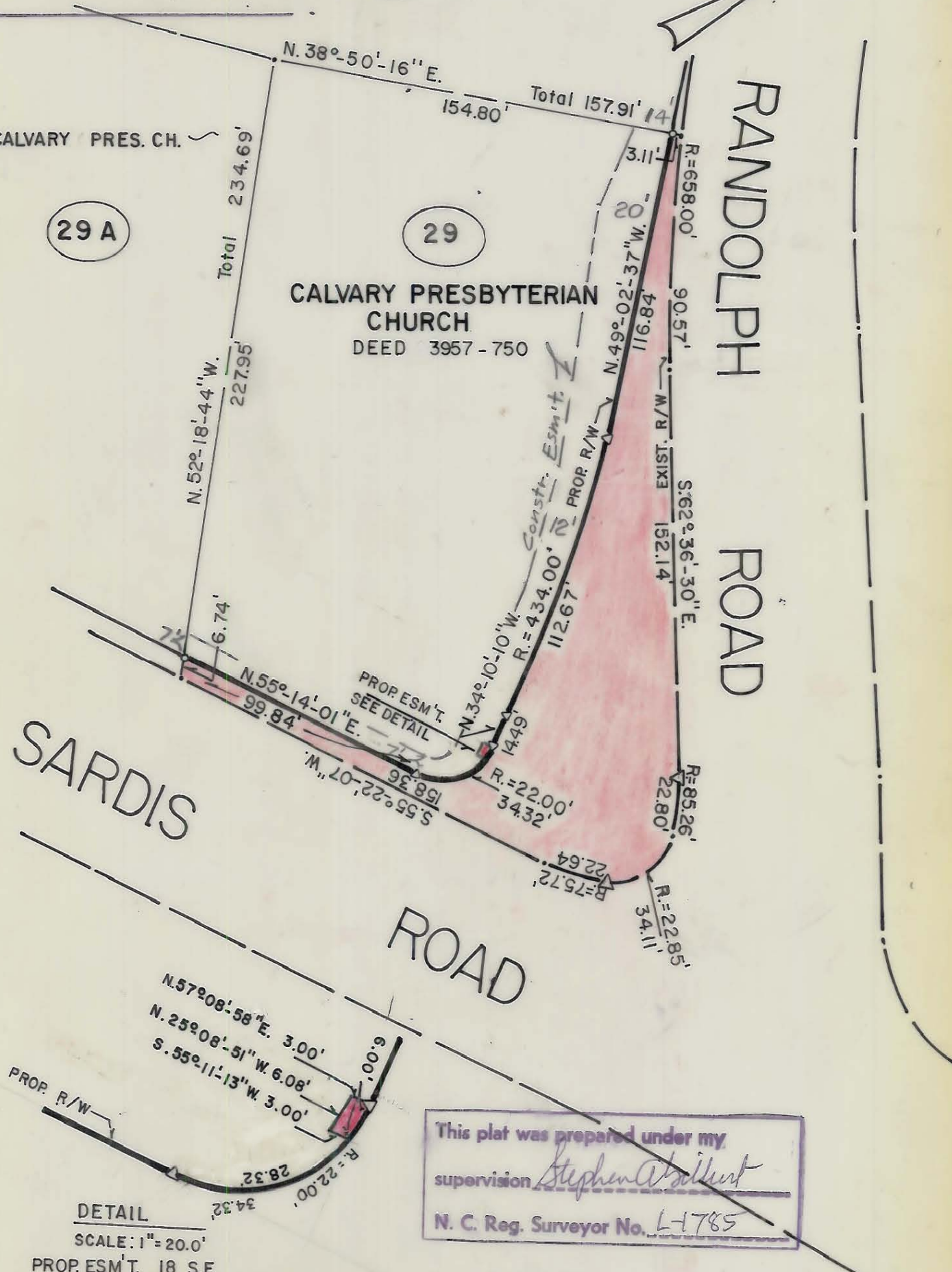

DETAIL  
SCALE: 1" = 20.0'  
PROP. ESM'T. 18 S.F.

This plat was prepared under my supervision *Stephen A. Gilbert*  
N. C. Reg. Surveyor No. L-1785



CITY OF CHARLOTTE NORTH CAROLINA DEPARTMENT OF PUBLIC WORKS ENGINEERING DIVISION		
REVISIONS	PROPOSED R/W	JOB NO.
DEED 8-24-83	SARDIS ROAD WIDENING	FILE NO.
		PROPERTY OF
DRAWN BY MS	CALVARY PRES. CHURCH	SHEET 29
CHECKED BY		OF 29
CITY ENGINEER	DATE FEB. 21 1983	SCALE 1" = 50'