

I, DAVID H. SNIDER, CERTIFY THAT THIS PLAT WAS PREPARED UNDER MY SUPERVISION AND THAT THE PLAT WAS PREPARED FOR THE PURPOSE OF ACQUISITION AND EASEMENTS ONLY, AND IS NOT INTENDED TO BE A BOUNDARY SURVEY OF PROPERTY SHOWN.

*David H. Snider* 3/16/09  
 DAVID H. SNIDER, NC P.L.S. L-2942 DATE

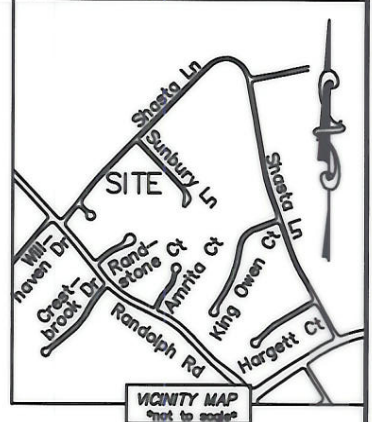
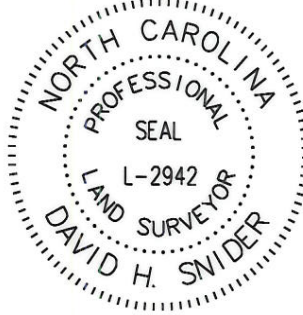

STATE OF NORTH CAROLINA  
 COUNTY OF MECKLENBURG

REVIEW OFFICER OF MECKLENBURG COUNTY, CERTIFY THAT THE MAP OR PLAT TO WHICH THIS CERTIFICATION IS AFFIXED MEETS ALL STATUTORY REQUIREMENTS FOR RECORDING.

REVIEW OFFICER \_\_\_\_\_ DATE \_\_\_\_\_

CURVE TABLE		
CURVE	RADIUS & ARC	CHORD
C1	R=43.00 L=6.33'	N 49°07'37" E 6.32'
C2	R=57.00 L=7.95'	N 49°20'48" E 7.95'
C3	R=57.00 L=8.07'	N 41°17'40" E 8.06'
C4	R=43.00 L=6.09'	N 41°17'40" E 6.08'

LINE TABLE		
LINE	LENGTH	BEARING
L1	19.99'	N 44°54'36" E
L2	64.56'	N 45°20'58" E
L3	12.15'	N 45°20'58" E

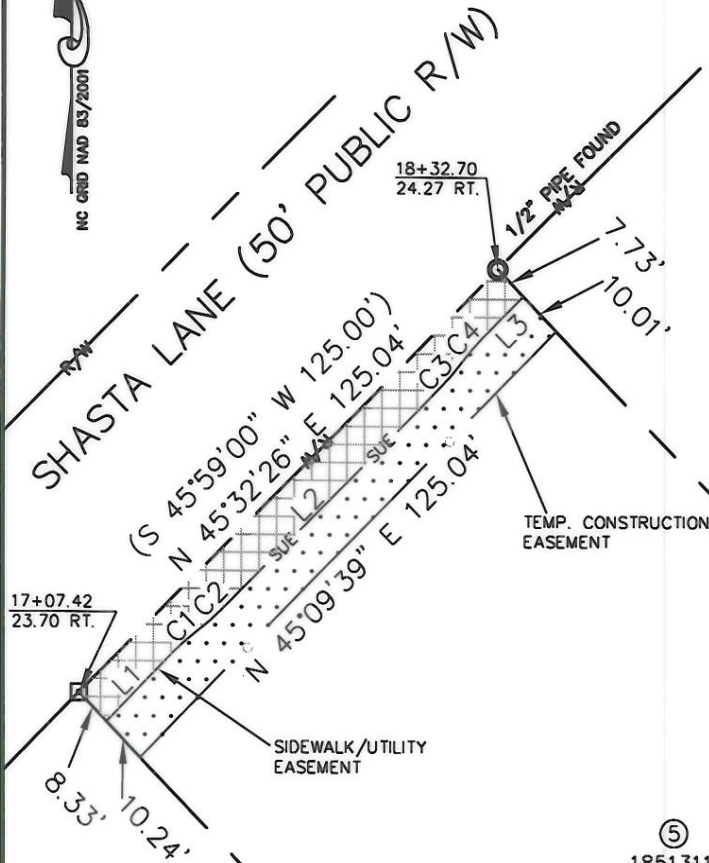

⑥  
 18513115  
 CAROLINE C. GRIFFIN AND  
 HUSBAND HASON M. GRIFFIN  
 DB 21646/PG 483  
 158 SHASTA LANE

⑤  
 18513116  
 H. JOHN LINCOLN  
 DB 16790/PG 737  
 148 SHASTA LANE

④  
 18513117  
 KRISTYN H. BARKER  
 DB 15471/PG 114  
 138 SHASTA LANE

**ACQUISITION BY CITY**  
**RECORDED BOOK**  
 24679-332  
**DATE** 04-28-09

PIPE FOUND (CRIMPED)

18513114  
 MAURICE HARDIN MOORE III AND  
 WIFE CANON WILLIAMS MOORE  
 DB 17403/PG 515  
 5326 SUNBURY LANE

**NOTE:**

- 1) BEARINGS AND DISTANCE SHOWN IN PARENTHESIS ARE BASED ON RECORDED INFORMATION.
- 2) TOTAL AREA 33,144 SQ.FT.
- 3) TEMPORARY CONSTRUCTION EASEMENT 1,196 SQ.FT.
- 4) SIDEWALK/UTILITY EASEMENT 1,074 SQ.FT.
- 5) TOTAL AREA REMAINING 33,144 SQ.FT.

**LEGEND**

- REBAR OR IRON PIN FOUND ○
- #5 REBAR SET OR PK NAIL ⊙
- COMPUTED POINT □
- PROPERTY LINES ———
- EXIST RIGHT-OF-WAY ———
- TEMP. CONSTRUCTION EASEMENT — e — e — e —
- SIDEWALK/UTILITY EASEMENT — SUE — SUE —
- TEMP. CONSTRUCTION EASEMENT [Pattern]
- SIDEWALK/UTILITY EASEMENT [Pattern]

PREPARED BY:  
 CITY OF CHARLOTTE  
 ENGINEERING & PROPERTY MANAGEMENT  
 600 EAST FOURTH STREET  
 CHARLOTTE, NC 28202  
 704-336-2291

**CHARLOTTE**  
ENGINEERING DEPARTMENT

REVISIONS 03/16/09 - CHANGE PROJECT NUMBER SCALE 1"=40' DRAWN BY LG DATE		SHASTA LANE SIDEWALK PROPERTY ACQUISITION OWNER: H. JOHN LINCOLN CHARLOTTE, MECKLENBURG CO., NC CHECKED BY DHS SURVEY SUPVR. <i>DWS</i>	JOB NO. 512-07-020 FILE NO. 185-131-16 SHEET 1 OF 1
K:\AUTOCAD\EN_SU-LD4\207020\DWG\PARCEL 5.DWG			