

HARGETT CT.

STEVENSON

LAFAYE, CO.

SHASTA

LANE

ROAD

SARDIS

This map was prepared for the purpose of right of way or easement acquisition only, and is not intended to be a boundary survey of the property shown.

NOTE: Property corners shown circled were located by actual survey. Bearings are based on N. C. GRID

This plat was prepared under my supervision  
*R. Dennis Smith*  
N. C. Reg. Surveyor No. L-1482

HAMMOND  
19

JOSEPH D. ABERNATHY  
& WT. PHYLLIS KAY  
4386-935

N. 30° 10' - 52" W.  
140.87'

N. 66° 50' - 39" E.  
172.40'

S. 10° 20' - 22" E.  
171.81'

N 60° - 03' - 35" E  
138.90'  
12/10/82  
R/W 519' and 180'  
to City 400' - 180'

CLYDE M. BODSFORD  
4548-221

TOTAL AREA 23,468 S.F. = 0.539 AC.  
AREA TAKEN 2,803 S.F. = 0.064 AC.  
AREA REMAINING 20,665 S.F. = 0.475 AC.

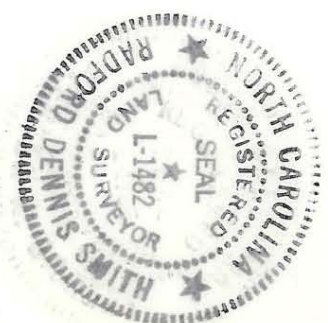
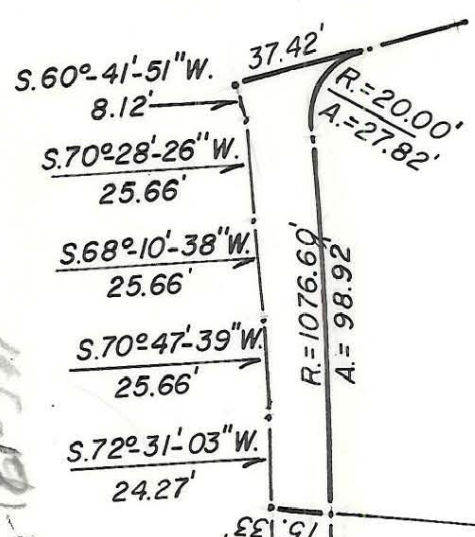
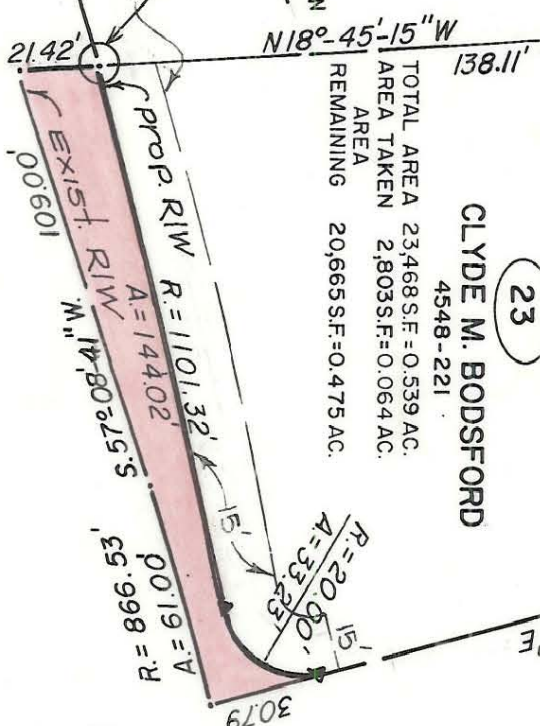
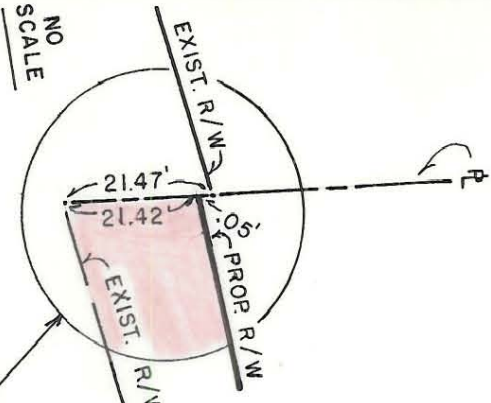

CITY OF CHARLOTTE  
NORTH CAROLINA  
DEPARTMENT OF PUBLIC WORKS  
ENGINEERING DIVISION

PROPOSED R/W  
SARDIS ROAD WIDENING

PROPERTY OF  
CLYDE M. BODSFORD

REVISIONS  
6/30/82-OWNER  
TOTAL AREA,  
EASEMENT

DRAWN BY: MMS  
CHECKED BY: JBS  
CITY ENGINEER

DATE 6-22-82  
SCALE 1" = 50'

JOB NO.  
FILE NO.

SHEET  
23  
OF  
28