

185-131-29  
DEED: 1209-210

58

59

60

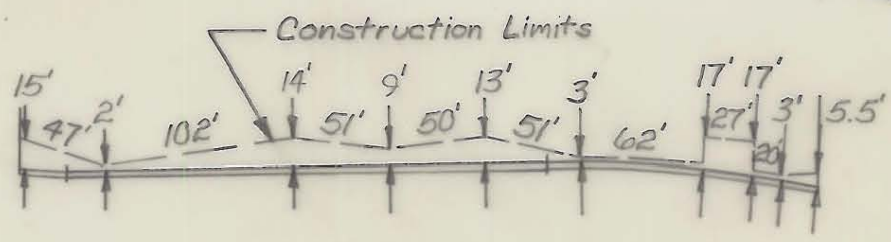
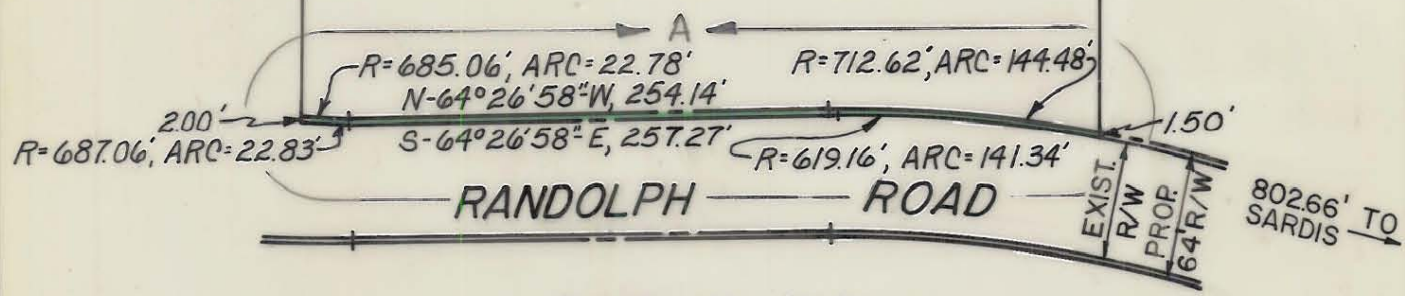

DETAIL 'A'



TOTAL AREA : 216,949.06 SQ. FT. = 4.980 ACRES  
 AREA TAKEN : 755.88 SQ. FT. = 0.017 ACRES  
 AREA REMAINING 216,193.18 SQ. FT. = 4.963 ACRES

This Plat was prepared under my supervision

*Frank H. Giesen*  
N.C. Reg. Engineer No. 4617

NOTE: Property corners shown circled were located by actual survey. Bearings are based on SURVEY

CITY OF CHARLOTTE NORTH CAROLINA DEPARTMENT OF PUBLIC WORKS ENGINEERING DIVISION		
REVISIONS 1-16-75	PROPOSED R/W RANDOLPH ROAD PROJECT NO. 513-72-213 PARCEL 59	JOB NO. 73194 FILE NO. RW84 SHEET 59 OF 119
DRAWN BY: C.T.A.	CITY ENGINEER	DATE 10-28-74 SCALE 1"=100'
CHECKED BY: <i>SAG</i>		

185-131-67 TO 76