This map was prepared for the purpose of right of way or easement acquisition only, and is not intended to be a boundary survey of the property shown.

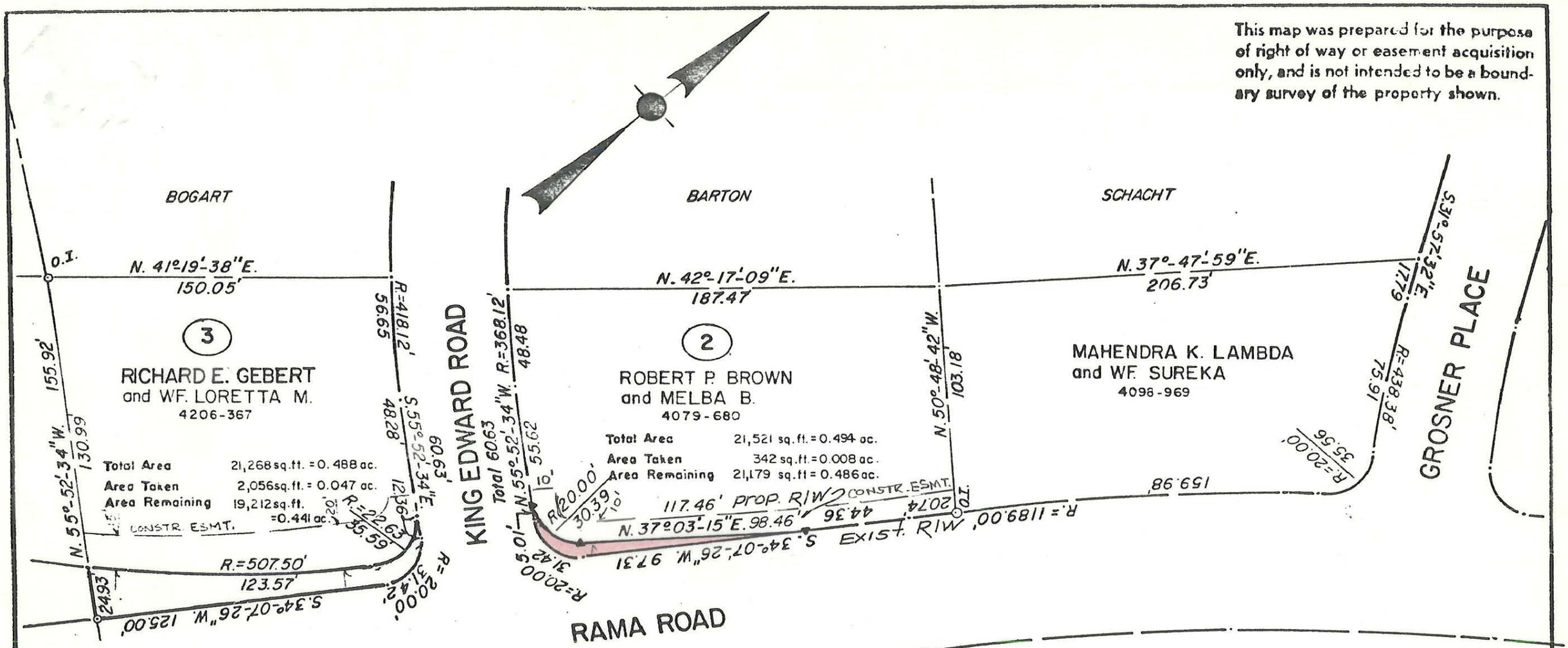

NOTE: Property corners shown circled were located by actual survey. Bearings are based on N.C. GRID

This plat was prepared under my supervision Stephen A. Gilbert

N. C. Reg. Surveyor No. L-1785

NORTH CAROLINA REGISTERED SEAL L-1785 LAND SURVEYOR STEPHEN A. GILBERT

CITY OF CHARLOTTE
NORTH CAROLINA
DEPARTMENT OF PUBLIC WORKS
ENGINEERING DIVISION

REVISIONS	PROPOSED R/W SARDIS ROAD WIDENING	JOB NO.
		FILE NO.
	PROPERTY OF ROBERT P. BROWN	SHEET 2 OF 28
DRAWN BY E.S. CHECKED BY CITY ENGINEER	DATE 12-29-81 SCALE 1" = 50'	

183-154-12