

I, CHARLES S. LOGUE, HEREBY CERTIFY THAT THIS MAP WAS PREPARED UNDER MY SUPERVISION AND THAT THE PLAT WAS PREPARED FOR THE PURPOSE OF ACQUISITION AND EASEMENTS ONLY, AND IS NOT INTENDED TO BE A BOUNDARY SURVEY OF PROPERTY SHOWN.

Charles S. Logue 10/21/2016
 CHARLES S. LOGUE, PLS L-4212 DATE

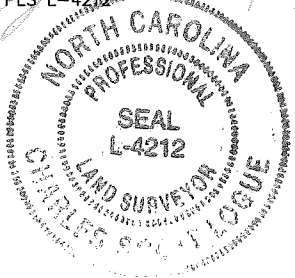

STATE OF NORTH CAROLINA
 COUNTY OF MECKLENBURG

I, _____ REVIEW OFFICER OF MECKLENBURG COUNTY, CERTIFY THAT THIS MAP OR PLAT TO WHICH THIS CERTIFICATION IS AFFIXED MEETS ALL STATUTORY REQUIREMENTS FOR RECORDING.

REVIEW OFFICER _____ DATE _____

CREOLA ROAD
 VARIABLE WIDTH
 PUBLIC RIGHT-OF-WAY

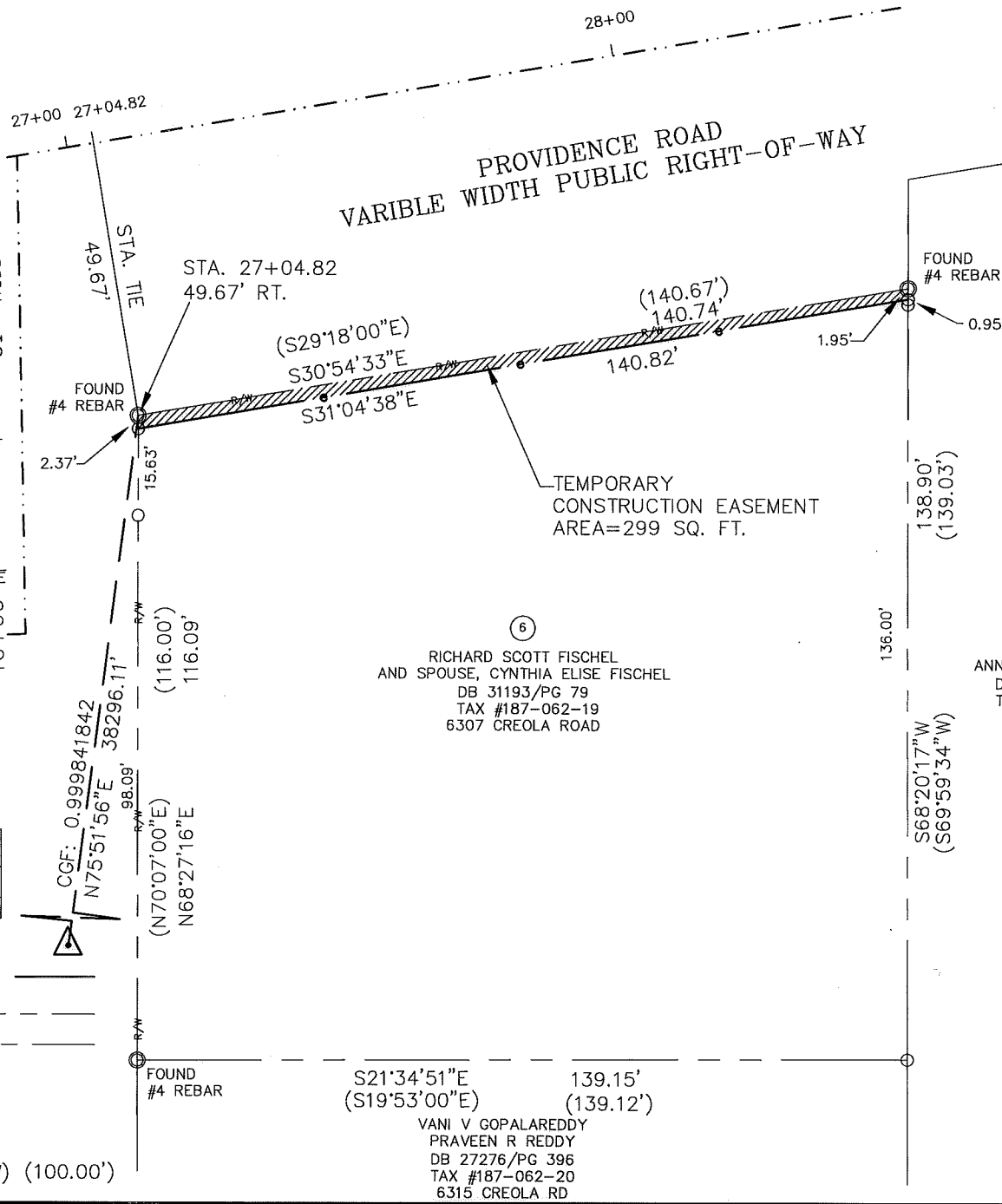

⑥
 RICHARD SCOTT FISCHEL
 AND SPOUSE, CYNTHIA ELISE FISCHEL
 DB 31193/Pg 79
 TAX #187-062-19
 6307 CREOLA ROAD

⑦
 ANNE ENGLISH WALKER
 DB 6245/Pg 375
 TAX #187-062-18

NCGS-CORS STATION
 "I-77 WELCOME CENTER CORS ARP"
 N: 505,067.087
 E: 1,427,047.615
 U.S. SURVEY FEET

LEGEND

- Temporary Construction Easement
- Existing Right Of Way Line.....
- Existing Property Line
- Temporary Construction Easement
- Calculated Point.. ..
- Found Iron Pin
- Bearing And Distance Per Plat..... (N42°36'30"W) (100.00')

FOUND #4 REBAR
 S21°34'51"E 139.15'
 (S19°53'00"E) (139.12')
 VANI V GOPALAREDDY
 PRAVEEN R REDDY
 DB 27276/Pg 396
 TAX #187-062-20
 6315 CREOLA RD

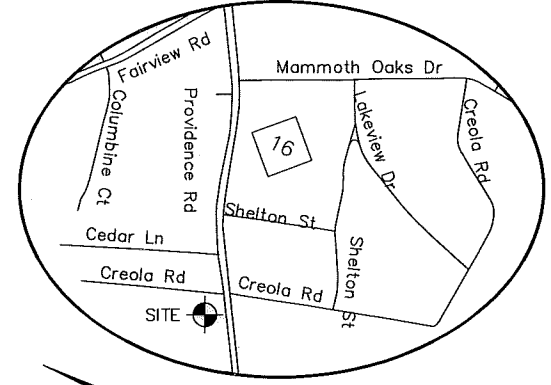

NC GRID - NAD 83(CORS)

AREA TABLE	
PARCEL AREA =	17,725 SQ. FT.
TEMPORARY CONSTRUCTION EASEMENT =	299 SQ. FT.
AREA REMAINING =	17,725 SQ. FT.

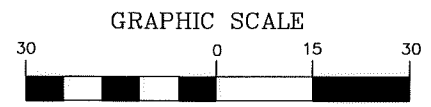

(IN FEET)
 1 inch = 30 ft.

REVISION NO.	DATE	DESCRIPTION
3	10/21/16	UPDATED OWNERSHIP
2	12/09/15	CLIENT COMMENTS
1	11/10/14	UPDATED OWNERSHIP

RICHARD SCOTT FISCHEL AND SPOUSE, CYNTHIA ELISE FISCHEL
 6307 CREOLA ROAD
 Tax ID # 187-062-19

Parcel # 06
PROVIDENCE ROAD SIDEWALK IMPROVEMENTS
 Project Number: 512-08-033

THE SURVEY COMPANY, INC.
 4105-B STUART ANDREW BLVD.
 CHARLOTTE, NC 28217
 704.561.9970 704.561.9972 FAX

1" = 30' SCALE
 DATE 11/03/14
 P:\Land Projects\EPM12_1 PATH

DB 31518-443