

I, CHARLES S. LOGUE, HEREBY CERTIFY THAT THIS MAP WAS PREPARED UNDER MY SUPERVISION AND THAT THE PLAT WAS PREPARED FOR THE PURPOSE OF ACQUISITION AND EASEMENTS ONLY, AND IS NOT INTENDED TO BE A BOUNDARY SURVEY OF PROPERTY SHOWN.

Charles S. Logue
 CHARLES S. LOGUE, PLS L-4212 DATE 1/16/2018

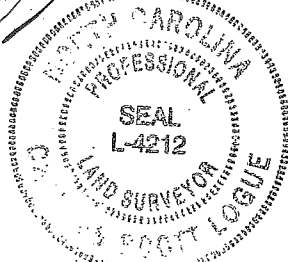

STATE OF NORTH CAROLINA
 COUNTY OF MECKLENBURG

I, _____, REVIEW OFFICER OF MECKLENBURG COUNTY, CERTIFY THAT THIS MAP OR PLAT TO WHICH THIS CERTIFICATION IS AFFIXED MEETS ALL STATUTORY REQUIREMENTS FOR RECORDING.

REVIEW OFFICER _____

DATE _____

Line Table		
Line #	Direction	Length
L1	N68°27'16"E	19.10'
L2	S68°23'33"W	19.64'
L3	N68°27'16"E	19.10'
L4	S68°23'33"W	19.64'

LEGEND

- Temporary Construction Easement _____
- Sidewalk/Utility Easement _____
- Existing Right Of Way Line..... _____
- Existing Property Line..... _____
- Temporary Construction Easement _____
- Sidewalk/Utility Easement _____
- Calculated Point..... _____
- Found Iron Pin _____
- Bearing And Distance Per Plat.....(N42°36'30"W) (100.00')

CREOLA ROAD
 VARIABLE WIDTH
 PUBLIC RIGHT-OF-WAY

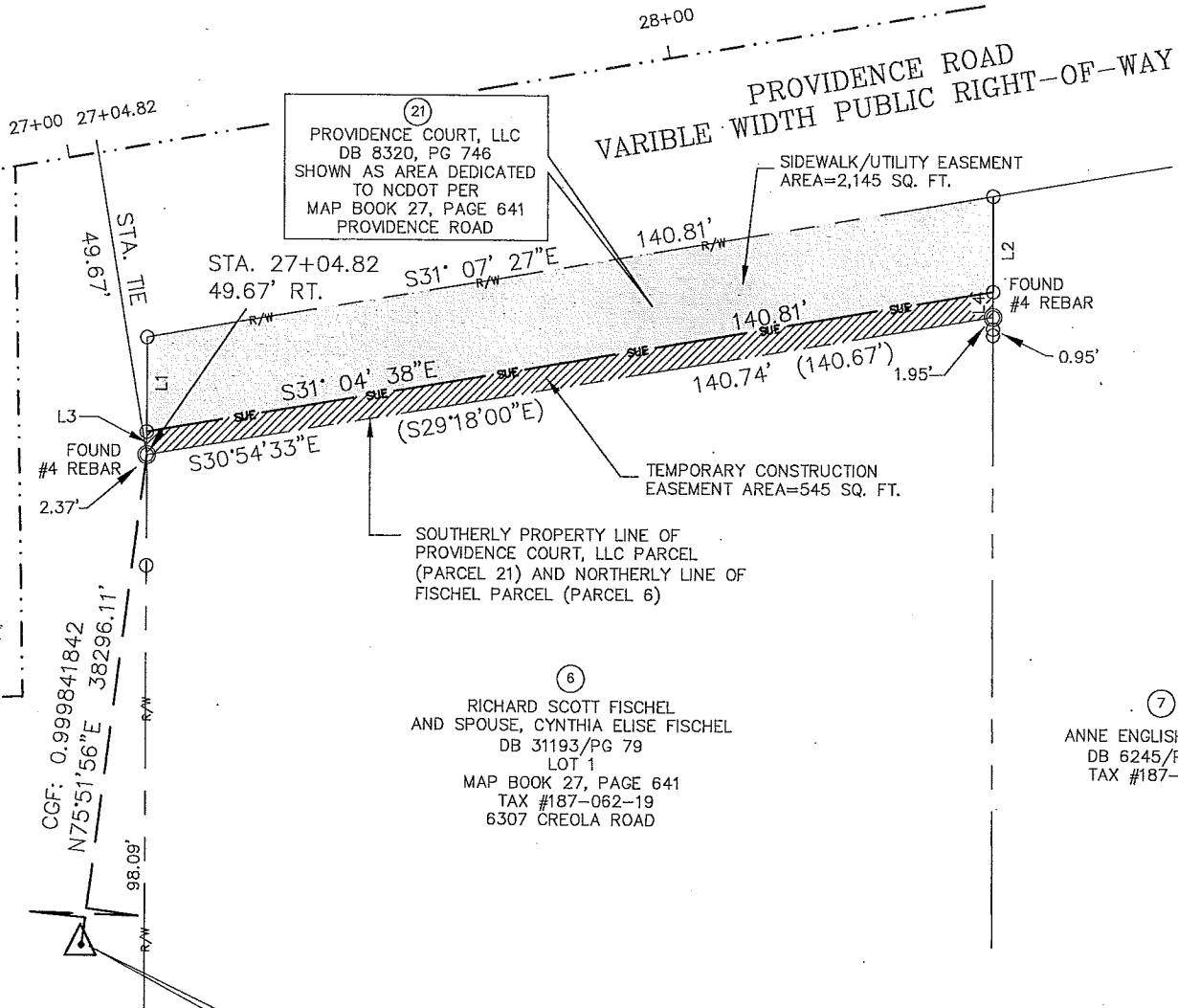

(21)
 PROVIDENCE COURT, LLC
 DB 8320, PG 746
 SHOWN AS AREA DEDICATED TO NCDOT PER MAP BOOK 27, PAGE 641 PROVIDENCE ROAD

(6)
 RICHARD SCOTT FISCHEL AND SPOUSE, CYNTHIA ELISE FISCHEL
 DB 31193/PG 79
 LOT 1
 MAP BOOK 27, PAGE 641
 TAX #187-062-19
 6307 CREOLA ROAD

NCGS-CORS STATION
 "I-77 WELCOME CENTER CORS ARP"
 N: 505,067,087
 E: 1,427,047,615
 U.S. SURVEY FEET

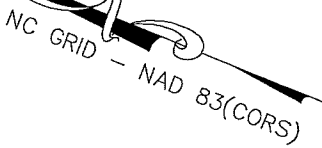
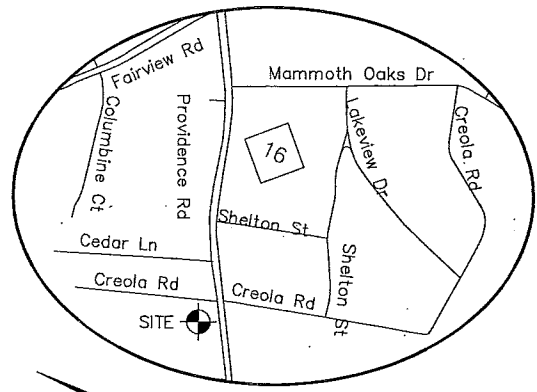

AREA TABLE	
PARCEL AREA =	2,690 SQ. FT.
TEMPORARY CONSTRUCTION EASEMENT =	545 SQ. FT.
SIDEWALK/UTILITY EASEMENT =	2145 SQ. FT.
AREA REMAINING =	2,690 SQ. FT.

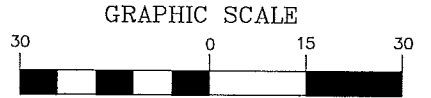

(IN FEET)
 1 inch = 30 ft.

(7)
 ANNE ENGLISH WALKER
 DB 6245/PG 375
 TAX #187-062-18

REVISION NO.	DATE	DESCRIPTION
2	01-16-18	CLIENT COMMENTS
1	11-29-17	CLIENT COMMENTS

CHARLOTTE
 ENGINEERING & PROPERTY MANAGEMENT

PROVIDENCE COURT, LLC
 PROVIDENCE ROAD
 Tax ID # UNKNOWN

PARCEL 21

PROVIDENCE ROAD
 SIDEWALK IMPROVEMENTS
 Project Number: 512-08-033

THE SURVEY COMPANY, INC.
 4105-B STUART ANDREW BLVD
 CHARLOTTE, NC 28217
 704.561.9970 704.561.9972 FAX

P:\Land Projects\EPM12_1
 PATH

DB 32786-948