

I, STEVEN A. AMOS, CERTIFY THAT THIS PLAT WAS PREPARED UNDER MY SUPERVISION AND THAT THE PLAT WAS PREPARED FOR THE PURPOSE OF ACQUISITION AND EASEMENTS ONLY, AND IS NOT INTENDED TO BE A BOUNDARY SURVEY OF PROPERTY SHOWN.

*Steven A. Amos* 3/2/10  
 STEVEN A AMOS, NC PLS L-4520 DATE

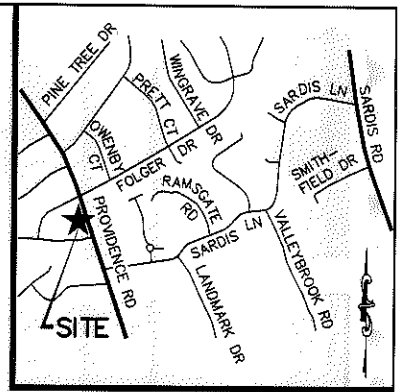
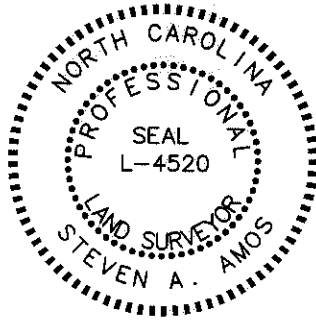

State of North Carolina  
 County of Mecklenburg

I, \_\_\_\_\_, Review Officer of Mecklenburg County, certify that the map or plat to which this certification is affixed meets all statutory requirements for recording.

Review Officer \_\_\_\_\_ Date \_\_\_\_\_

**LEGEND**

- MONUMENT FOUND AS DESCRIBED
- ▨ SIDEWALK & UTILITY EASEMENT
- ▤ TEMPORARY CONSTRUCTION EASEMENT
- ▥ UTILITY EASEMENT
- SSE — SANITARY SEWER EASEMENT

VICINITY MAP (NOT TO SCALE)



3  
 ANGELO POLITIS  
 AND WIFE, SOPHIA POLITIS  
 TAX ID # 187-21-409  
 DB 3891/PG 913  
 5410 PROVIDENCE ROAD

(S71°36'30"W)  
 S71°33'05"W 180.00' (TOTAL)  
 149.70'

4  
 FOTIOS MITOS  
 AND VASILIKE MITOS  
 TAX ID # 187-21-408  
 DB 8537/PG 624  
 5420 PROVIDENCE ROAD

(S87°00'W)  
 S87°04'35"W  
 93.41'  
 (93.42')

RYAN GRAHAM SHINE  
 AND WIFE, BAITY BRYANT SHINE  
 TAX ID # 187-21-406  
 DB 16950 PG 860  
 1108 TURNBRIDGE ROAD

5  
 HERMAN WINOKUER  
 AND WIFE, SALLY WINOKUER  
 TAX ID # 187-21-407  
 DB 3676/PG 945  
 1100 TURNBRIDGE ROAD

59.55'  
 S71°33'05"W  
 90.00' (TOTAL)  
 (S71°36'30"W)  
 STA: 15+60.39  
 14.55' RT

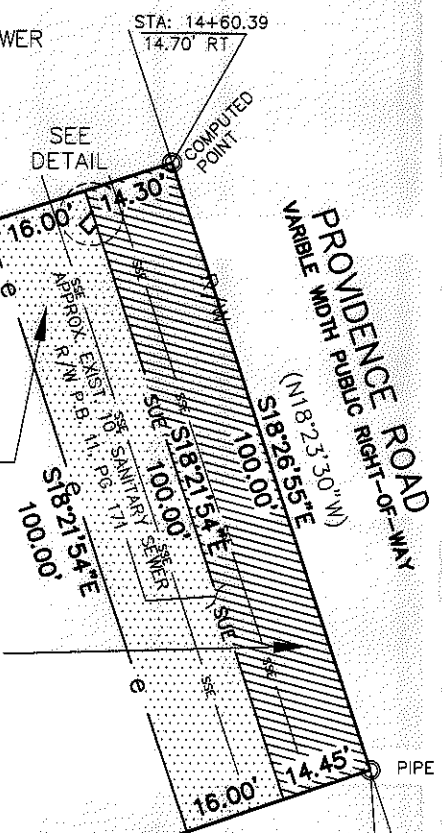

**NOTES:**

- 1) BEARINGS AND DISTANCES SHOWN IN PARENTHESES ARE BASED ON RECORDED MAP INFORMATION.
- 2) TOTAL AREA: 16,875 SQ.FT.
- 3) TEMP. CONSTR. EASEMENT TOTAL: 1,600 SQ.FT.  
 IN SSE: 562 SQ.FT.
- 4) SIDEWALK & UTILITY EASEMENT TOTAL: 1,438 SQ.FT.  
 IN SSE: 438 SQ.FT.
- 5) UTILITY EASEMENT: TOTAL: 5 SQ.FT.  
 IN SSE: 5 SQ.FT.
- 6) AREA REMAINING: 16,875 SQ.FT.

DETAIL (NO SCALE)

UTILITY EASEMENT

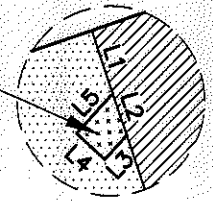

PREPARED BY:  
 STEWART ENGINEERING, INC  
 200 S. COLLEGE ST. SUITE 720  
 CHARLOTTE, NC 28202  
 704-334-7925  
 FIRM# C-1051

LINE TABLE		
LINE	BEARING	LENGTH
L1	S18°21'54"E	3.46
L2	S18°21'54"E	2.29
L3	S42°41'00"W	1.72
L4	N47°19'00"W	2.00
L5	N42°41'00"E	2.82

CHARLOTTE ENGINEERING & PROPERTY MANAGEMENT		
REVISIONS 1. JRG 2-23-10 ADD EXIST. SANITARY SEWER R/W	<b>PROVIDENCE ROAD II          SIDEWALK PROJECT</b>	JOB NO. 512-09-003 FILE NO. Z08066.02
SCALE 1" = 30' 	PROPERTY ACQUISITION <b>FOTIOS MITOS          AND VASILIKE MITOS</b> CHARLOTTE, MECKLENBURG CO., NC	SHEET 1 OF 1
DRAWN BY JRG DATE 1.5.2010	CHECKED BY SAA SURVEY SUPVR. SAA	

ACQUISITION BY DB 25816 PG 19 - 24