

I, STEVEN A. AMOS, CERTIFY THAT THIS PLAT WAS PREPARED UNDER MY SUPERVISION AND THAT THE PLAT WAS PREPARED FOR THE PURPOSE OF ACQUISITION AND EASEMENTS ONLY, AND IS NOT INTENDED TO BE A BOUNDARY SURVEY OF PROPERTY SHOWN.

Steven A. Amos 2/1/10

STEVEN A AMOS, NC PLS L-4520 DATE

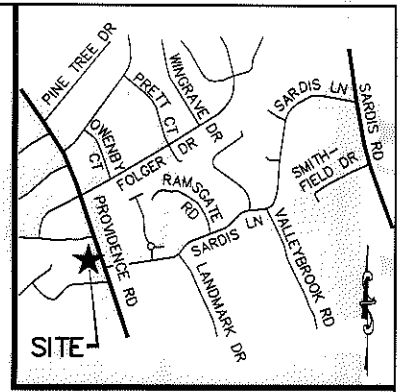
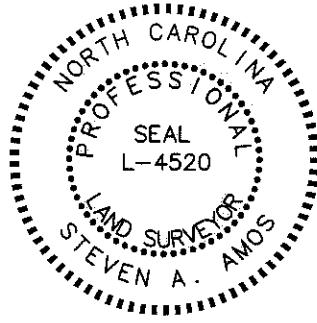

VICINITY MAP (NOT TO SCALE)

State of North Carolina
County of Mecklenburg

I, _____ Review Officer of Mecklenburg County, certify that the map or plat to which this certification is affixed meets all statutory requirements for recording.

Review Officer _____ Date _____

LEGEND

- MONUMENT FOUND AS DESCRIBED
- ▨ SIDEWALK & UTILITY EASEMENT
- ▤ TEMPORARY CONSTRUCTION EASEMENT
- ▥ UTILITY EASEMENT

6

DENNIS C ABBOTT AND WIFE, CHERI R ABBOTT
TAX ID # 187-21-503
DB 10420/PG 237
1115 TURNBRIDGE ROAD

DAVID M SOLIS AND WIFE, LINDA R SOLIS
TAX ID # 187-21-502
DB 14332/PG 755
1107 TURNBRIDGE ROAD

WARREN LESTER WEST AND MARIE ELLEN WEST
TAX ID # 187-21-501
DB 21910/PG 272
1101 TURNBRIDGE ROAD

STA: 20+28.31
15.22' RT



NC GRID
NAD 83 2007

(N17°30'W 197.71')
N03°02'37"E

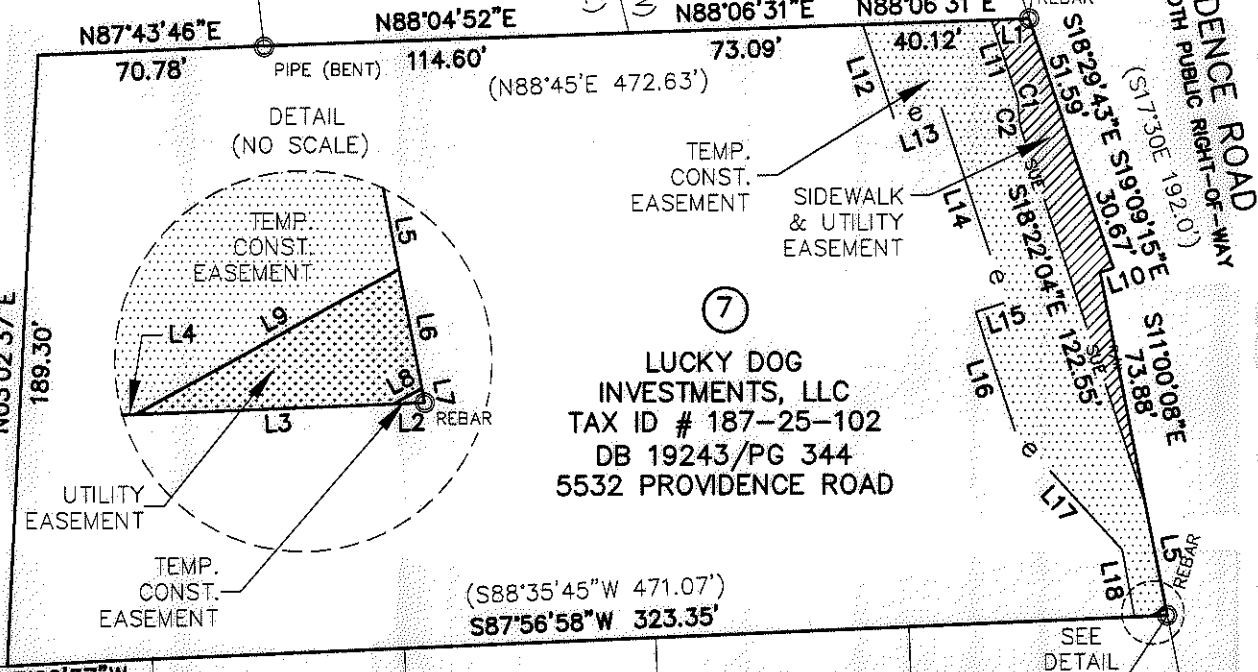

7

LUCKY DOG INVESTMENTS, LLC
TAX ID # 187-25-102
DB 19243/PG 344
5532 PROVIDENCE ROAD

8

ZAC B. DEAN AND WIFE, JENNIFER M. DEAN
TAX ID # 187-25-140
DB 23516/PG 107
1100 BLUEBERRY LANE

SEE DETAIL
STA: 22+18.92
33.06' RT

ACQUISITION BY DB 25917 PG 760-765

LUCKY DOG INVESTMENTS, LLC
TAX ID # 187-25-101
DB 20116/PG 441
5520 PROVIDENCE ROAD

ERIC BYRD
TAX ID # 187-25-137
DB 16128/PG 372
BLUEBERRY LN

ARCHIE CLAY WRIGHT
TAX ID # 187-25-137
DB 16846/PG 374
1124 BLUEBERRY LN

MARGARET R ROOTH
TAX ID # 187-25-138
DB 9862/PG 443
1116 BLUEBERRY LN

KEITH R BRODSKY
TAX ID # 187-25-139
DB 18853/PG 940
1108 BLUEBERRY LN

NOTES:

- 1) BEARINGS AND DISTANCES SHOWN IN PARENTHESES ARE BASED ON RECORDED MAP INFORMATION.
- 2) TOTAL AREA: 63,990 SQ.FT.
- 3) TEMP. CONSTR. EASEMENT: 4,844 SQ.FT.
- 4) SIDEWALK & UTILITY EASEMENT: 1,421 SQ.FT.
- 5) UTILITY EASEMENT: 6 SQ.FT.
- 6) AREA REMAINING: 63,990 SQ.FT.

PREPARED BY:
STEWART ENGINEERING, INC
200 S. COLLEGE ST. SUITE 720
CHARLOTTE, NC 28202
704-334-7925
FIRM# C-1051

CHARLOTTE ENGINEERING & PROPERTY MANAGEMENT		
REVISIONS	PROVIDENCE ROAD II SIDEWALK PROJECT	JOB NO. 512-09-003
		FILE NO. Z08066.02
SCALE 1"=60'	PROPERTY ACQUISITION LUCKY DOG INVESTMENTS, LLC CHARLOTTE, MECKLENBURG CO., NC	SHEET 1
DRAWN BY JRG		OF 2
DATE 1.5.2010	CHECKED BY SAA	SURVEY SUPVR. SAA

State of North Carolina
County of Mecklenburg

I, _____, Review Officer of Mecklenburg County, certify that the map or plat to which this certification is affixed meets all statutory requirements for recording.

Review Officer _____

Date _____

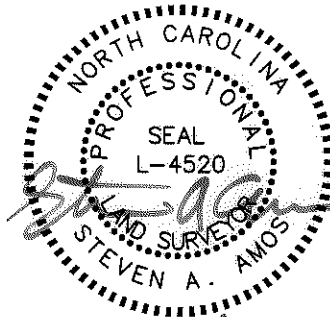

2/1/60

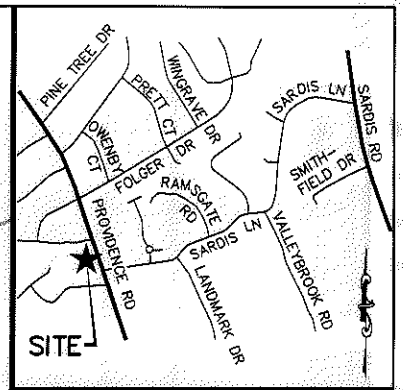

VICINITY MAP (NOT TO SCALE)

LINE TABLE		
LINE	BEARING	LENGTH
L1	N88°06'31"E	11.80
L2	S87°56'58"W	0.54
L3	S87°56'58"W	4.49
L4	S87°56'58"W	5.32
L5	S11°00'08"E	33.03
L6	S11°00'08"E	2.10
L7	S11°00'08"E	0.25
L8	S61°26'24"W	0.56
L9	S61°30'47"W	5.22
L10	S71°47'49"W	4.38
L11	S18°21'13"E	23.83
L12	S18°21'54"E	31.41
L13	N71°38'06"E	15.00
L14	S18°21'54"E	65.00
L15	S71°38'06"W	10.00
L16	S18°21'54"E	40.00
L17	S42°19'39"E	49.24
L18	S10°14'06"E	21.23

CURVE TABLE				
CURVE	CHORD BEARING	CHORD	RADIUS	LENGTH
C1	N09°37'25"W	5.69	16.68	5.71
C2	S08°58'55"E	6.96	23.49	6.99

PREPARED BY:
STEWART ENGINEERING, INC
200 S. COLLEGE ST. SUITE 720
CHARLOTTE, NC 28202
704-334-7925

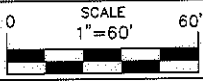
		CHARLOTTE ENGINEERING & PROPERTY MANAGEMENT	
REVISIONS		PROVIDENCE ROAD II SIDEWALK PROJECT	JOB NO. 512-09-003
			FILE NO. 208066.02
		PROPERTY ACQUISITION LUCKY DOG INVESTMENTS, LLC CHARLOTTE, MECKLENBURG CO., NC	SHEET 2
DRAWN BY JRG			OF 2
DATE 1.5.2010		CHECKED BY SAA	SURVEY SUPVR. SAA