

BAKER

(S 43°-50'-00" W) (225.00')

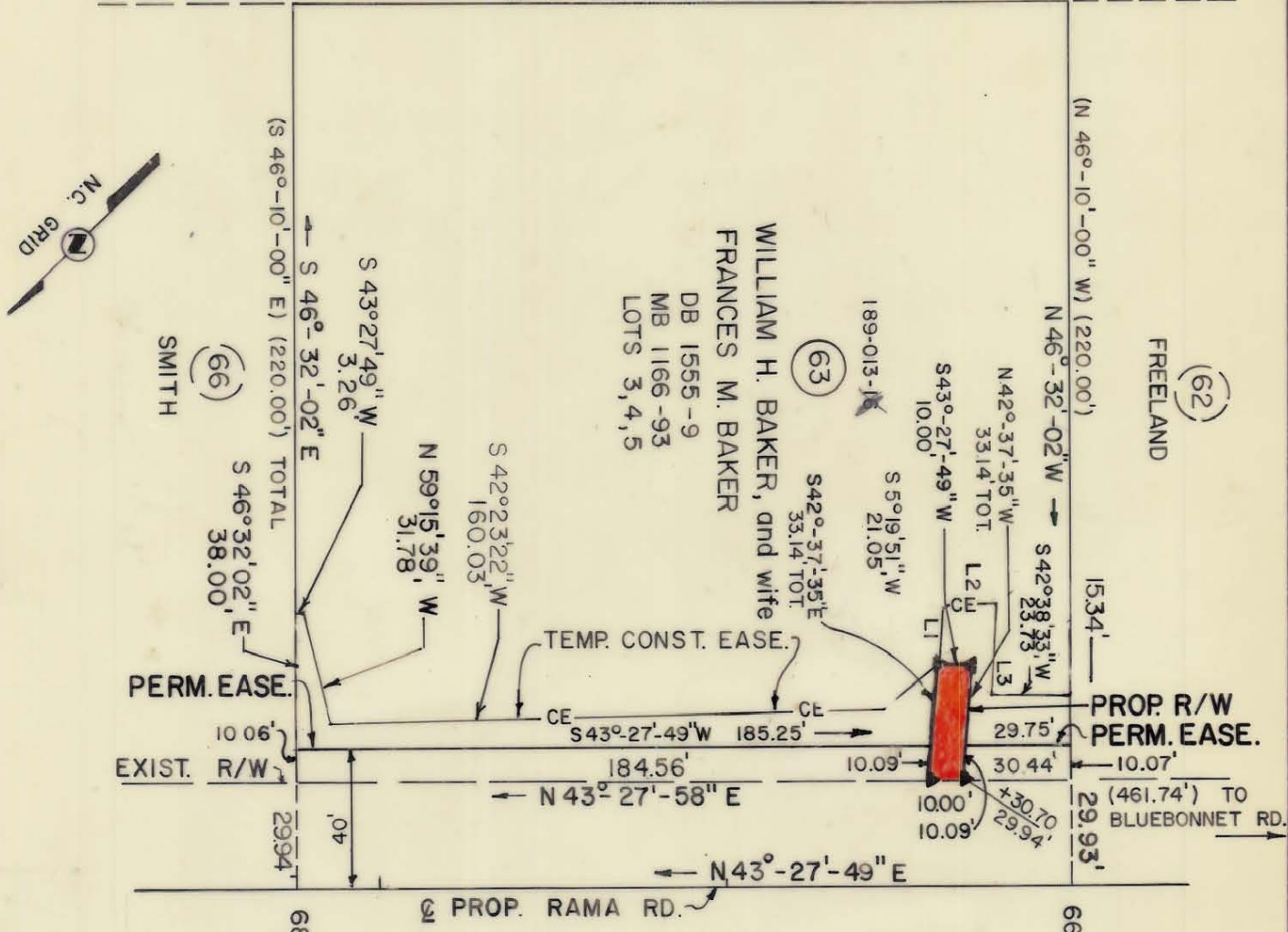

(62) FREELAND

(63) WILLIAM H. BAKER, and wife
FRANCES M. BAKER
DB 1555-9
MB 1166-93
LOTS 3, 4, 5

(66) SMITH

PROP R/W PERM. EASE.

PERM. EASE.

EXIST. R/W

PROP. RAMA RD.

LINE	BEARING	DISTANCE
L1	S42°35'57\"E	17.04'
L2	S43°27'49\"W	15.00'
L3	N42°37'24\"W	25.06'

* TOTAL AREA			
AREA TAKEN	49,500 S.F.	1.136 AC.	
AREA REMAINING	331 S.F.	0.007 AC.	
AREA IN PERM. EASE.	49,169 S.F.	1.129 AC.	
AREA IN TEMP. CONST. EASE.	2,163 S.F.	0.050 AC.	
AREA IN TEMP. CONST. EASE.	2,635 S.F.	0.061 AC.	
* "TOTAL AREA" TAKEN FROM DEED			

NOTE:
PROPERTY CORNERS SHOWN AS OPEN CIRCLES WERE LOCATED BY ACTUAL SURVEY. BEARINGS AND DISTANCES SHOWN IN PARENTHESES ARE BASED ON DEED INFORMATION.

THIS PLAT WAS PREPARED UNDER MY SUPERVISION.

Charles E. Good
N.C. REG. LAND SURVEYOR NO. L-1138

THIS MAP WAS PREPARED FOR THE PURPOSE OF ACQUIRING RIGHT-OF-WAY AND/OR AN EASEMENT ONLY, AND IS NOT INTENDED TO BE A BOUNDARY SURVEY OF THE PROPERTY SHOWN.

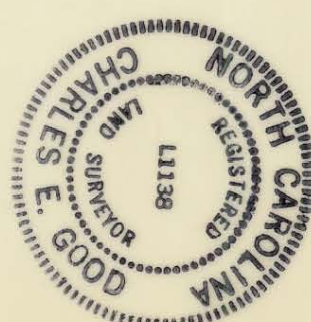

11-7-88 Perm. Ease. Rev.

<p>CHARLOTTE ENGINEERING DEPARTMENT</p>		<p>Property of WILLIAM H. BAKER, and wife FRANCES M. BAKER</p>
<p>REVISIONS</p> <p>6-27-88 JRL/JBL PERM. EASE DELETED/TEMP. CONST. EASE. REVISED.</p>	<p>RAMA ROAD WIDENING</p>	<p>JOB NO. 512-85-109</p>
<p>DRAWN BY: RWBA</p> <p>CHECKED BY: R. Davis, Jr. SURVEY SUPERVISOR</p>	<p>DATE: NOV. 1986</p>	<p>SCALE: 1" = 50'</p>
<p>SHEET 63 OF 50</p>	<p>FILE NO.</p>	<p>DATE</p>

189-13-20/64/16