

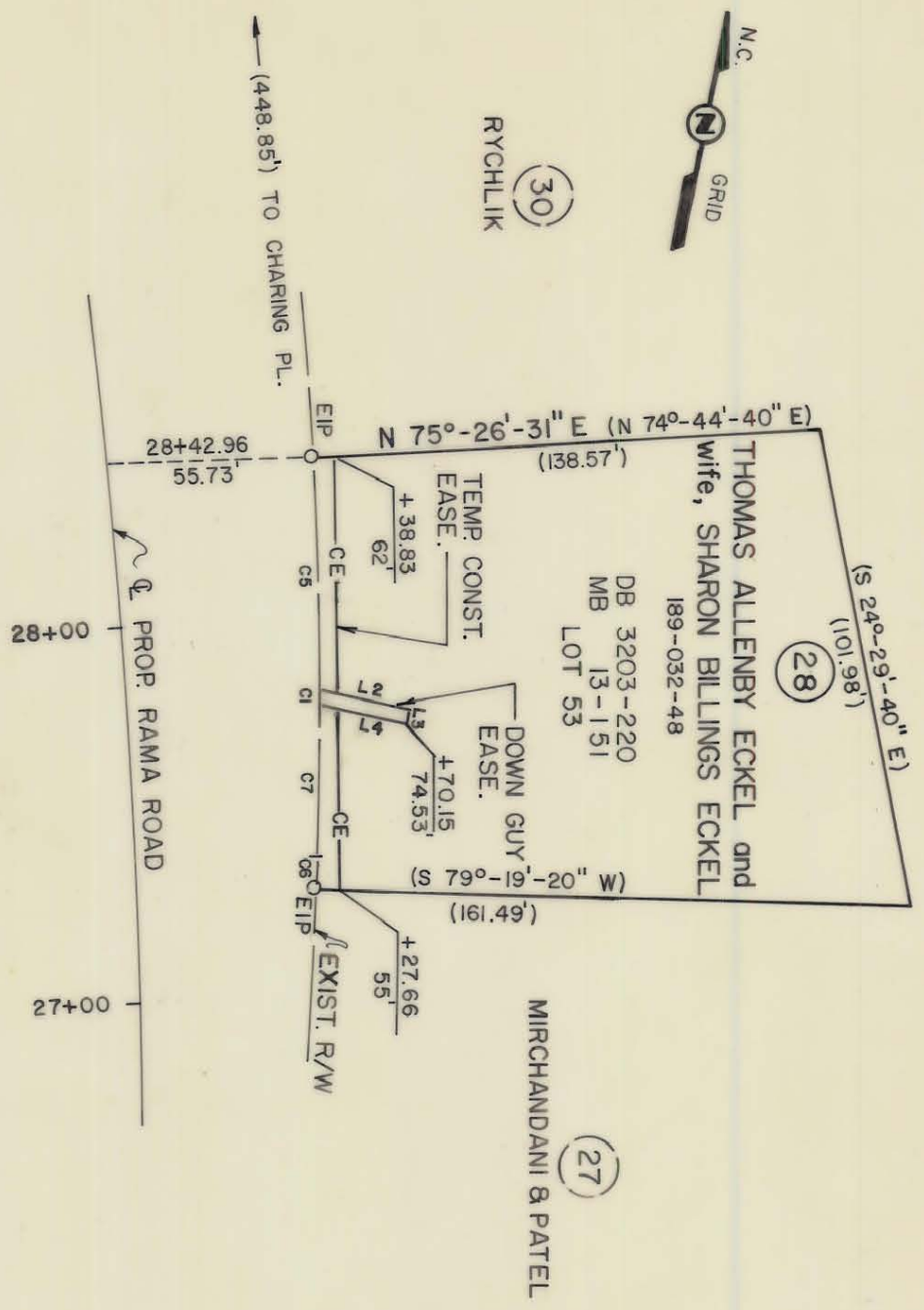

RYCHLIK (30)



- C1 (R=1118.74') L=4.07'
CH=N12°-26'-23" W 4.07'
- L2 N 87°-52'-36" E 24.05'
- L3 S 2°-07'-24" E 4.00'
- L4 S 87°-52'-36" W 23.32'
- C5 (R=1118.74') L=61.91'
CH=N14°-07'-45" W 61.91'
- C6 (R=2198.61') L=8.87'
- C7 (R=2198.61') L=40.25'

* TOTAL AREA 17,687 S.F. 0.406 AC.
 AREA IN DOWN GUY EASE. 955 S.F. 0.002 AC.
 AREA IN TEMP CONST. EASE. 5755 S.F. 0.013 AC.

* "TOTAL AREA" TAKEN FROM DEED

NOTE:
 PROPERTY CORNERS SHOWN AS OPEN CIRCLES
 WERE LOCATED BY ACTUAL SURVEY. BEARINGS
 AND DISTANCES SHOWN IN PARENTHESES ARE
 BASED ON DEED INFORMATION.

THIS PLAT WAS PREPARED UNDER MY SUPERVISION.

Charles E. Good
 N.C. REG. LAND SURVEYOR NO. L-1138

THIS MAP WAS PREPARED
 FOR THE PURPOSE OF
 ACQUIRING RIGHT-OF-WAY
 AND/OR AN EASEMENT ONLY,
 AND IS NOT INTENDED TO
 BE A BOUNDARY SURVEY OF
 THE PROPERTY SHOWN.

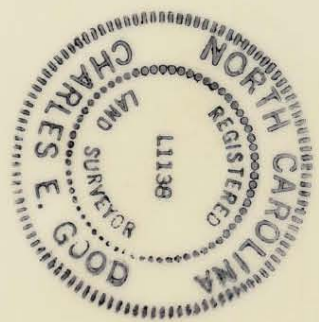

CHARLOTTE ENGINEERING DEPARTMENT		Property of THOMAS ALLENBY ECKEL and wife, SHARON BILLINGS ECKEL	
REVISIONS		RAMA ROAD WIDENING	
DRAWN BY <i>R. W. A. A.</i>	CHECKED BY <i>R. W. A. A.</i>	DATE NOV. 1986	SCALE 1" = 50'
JOB NO. 512-85-109		SHEET 28 OF 50	

189-32-48