

I, DAVID H. SNIDER, CERTIFY THAT THIS PLAT WAS PREPARED UNDER MY SUPERVISION AND THAT THE PLAT WAS PREPARED FOR THE PURPOSE OF EASEMENTS ONLY, AND IS NOT INTENDED TO BE A BOUNDARY SURVEY OF PROPERTY SHOWN.  
*David H. Snider* 5/11/15  
 DAVID H. SNIDER, NC P.L.S. L-2942 DATE

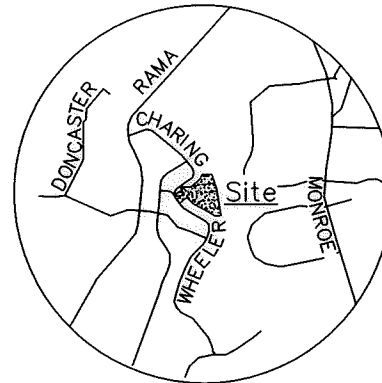

VICINITY MAP  
Not to Scale

**LEGEND**

REBAR FOUND	
CITY TRAVERSE MAG NAIL	
CALCULATED POINT	
LINES SURVEYED	
LINES NOT SURVEYED	
EXISTING EASEMENT	
STORM DRAINAGE EASEMENT (SDE)	
TEMPORARY CONSTRUCTION EASEMENT (SDE)	

- NOTES:**
- 1) BEARINGS AND DISTANCES SHOWN IN PARENTHESES ARE BASED ON RECORDED INFORMATION, MB 12-199
  - 2) TOTAL AREA 13,774 SQ.FT.
  - 3) EXISTING EASEMENT TO BE ACCEPTED AS SDE 1,547 SQ.FT.
  - 4) STORM DRAINAGE EASEMENT 692 SQ.FT.
  - 5) TOTAL STORM DRAINAGE EASEMENT 2,239 SQ.FT.
  - 6) TEMPORARY CONSTRUCTION EASEMENT 134 SQ.FT.
  - 7) AREA REMAINING 13,774 SQ.FT.

State of North Carolina  
County of Mecklenburg

I, \_\_\_\_\_, Review Officer of Mecklenburg County, certify that the map or plat to which this certification is affixed meets all statutory requirements for recording.

Review Officer \_\_\_\_\_ Date \_\_\_\_\_

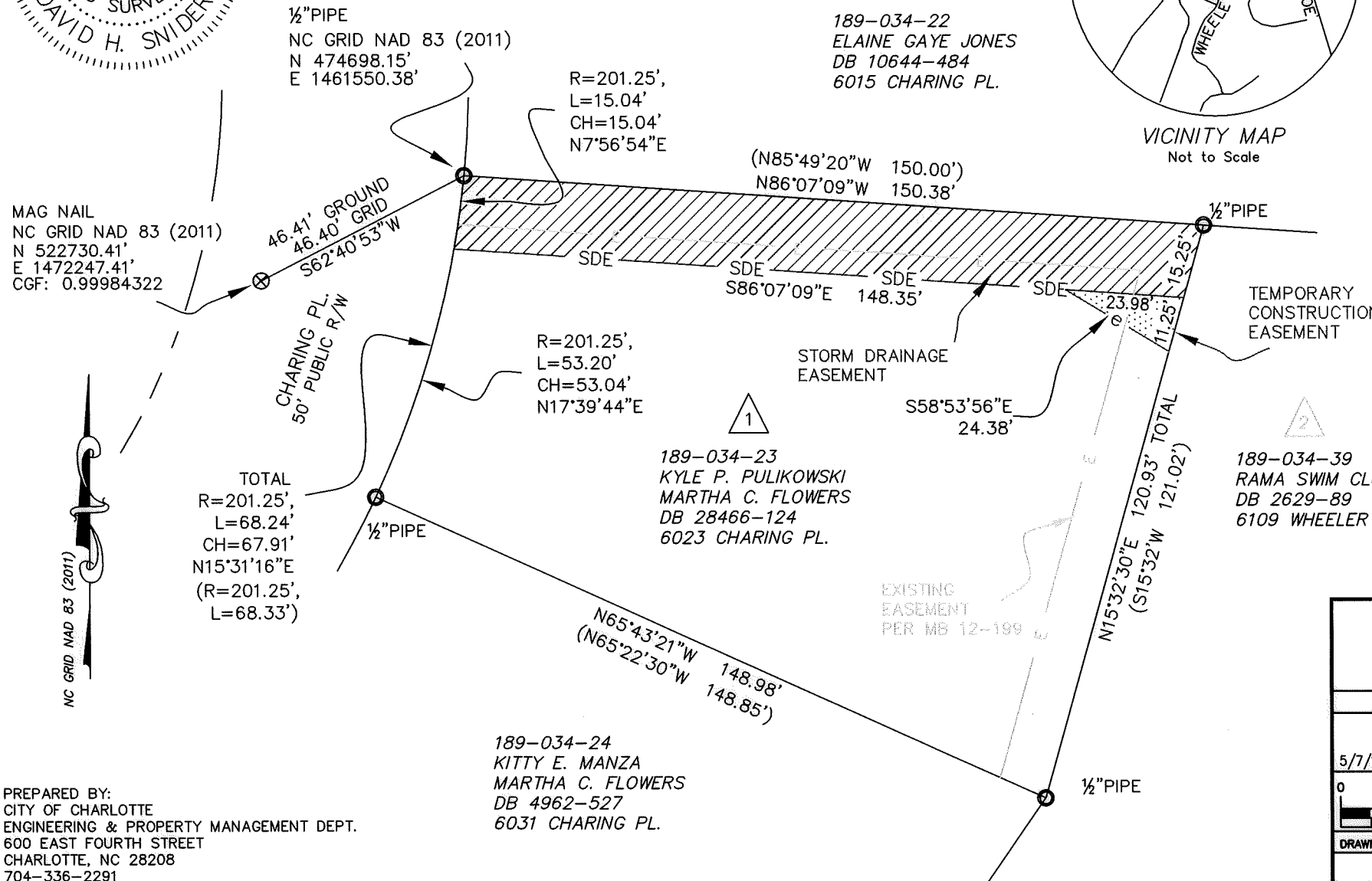

PREPARED BY:  
CITY OF CHARLOTTE  
ENGINEERING & PROPERTY MANAGEMENT DEPT.  
600 EAST FOURTH STREET  
CHARLOTTE, NC 28208  
704-336-2291

<b>CHARLOTTE</b>		
<b>ENGINEERING &amp; PROPERTY MANAGEMENT DEPARTMENT</b>		
<b>REVISIONS</b>	6023 CHARING PL. STORM WATER MAINTENANCE IMPROVEMENT PROJECT	<b>JOB NO.</b> SWDES00367
5/7/15 - ADDRESS		<b>FILE NO.</b>
<b>SCALE</b> 0 1"=30' 30'	OWNERS: <b>KYLE P. PULIKOWSKI</b> <b>MARTHA C. FLOWERS</b> 6023 CHARING PL. CHARLOTTE, MECKLENBURG CO., NC	<b>SHEET</b> 1
<b>DRAWN BY</b> JPG		<b>OF</b> 1
	<b>CHECKED BY</b> GAI <b>SURVEY SUPVR.</b> <i>[Signature]</i>	
P: \acadproj\Surproj\SWATER\MAINT\charing place\6023\PLATS\6023 CHARING PL Parcel 1.dwg		