

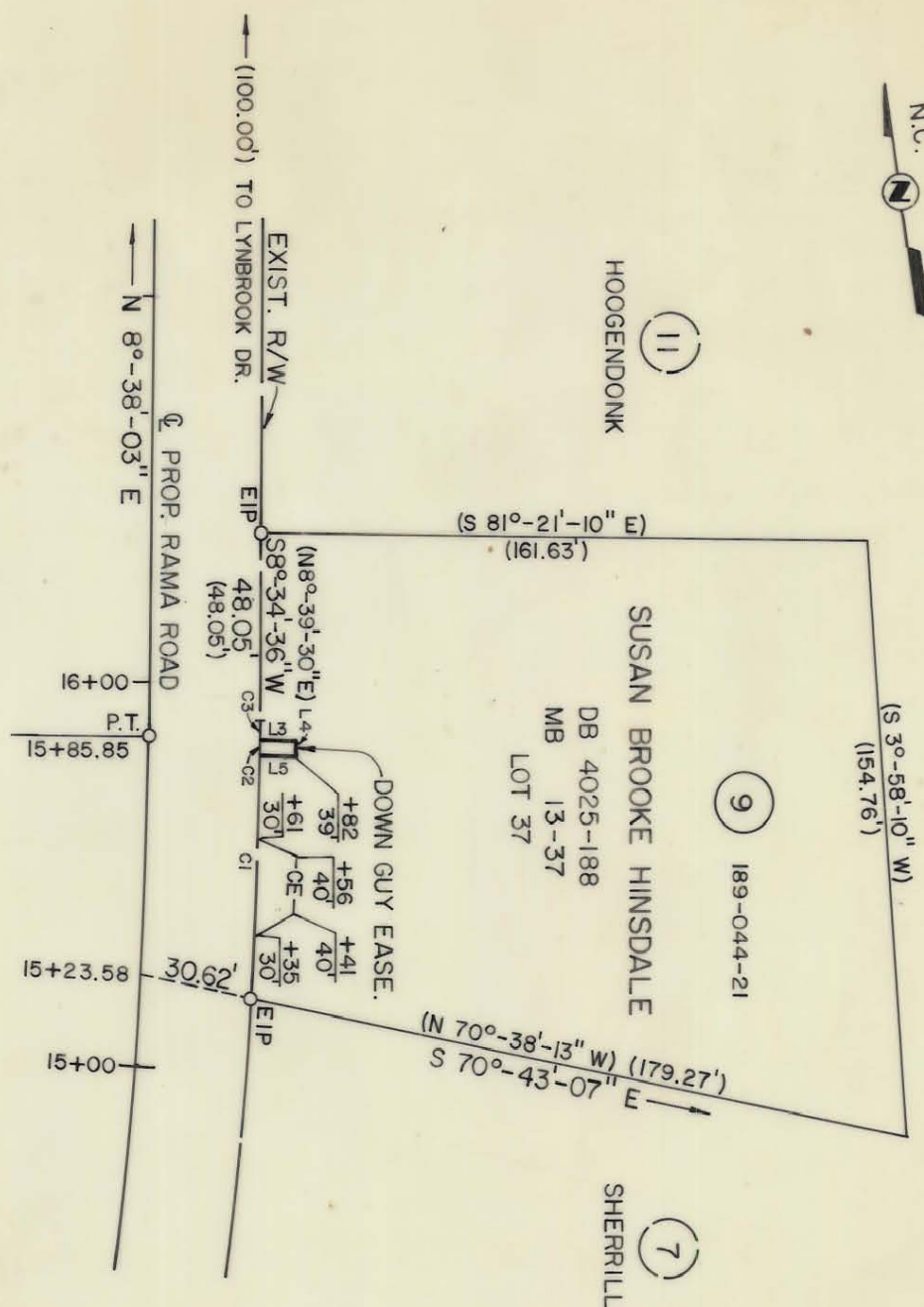

- C1 R = 1,443.82' L = 64.00'  
CH = N10°-13'-08" E 64.00'
- C2 R = 1,443.82' L = 4.08'  
CH = N8°-52'-05" E 4.08'
- L3 S81°-12'-43" E 8.47'
- L4 S8°-42'-30" W 4.10'
- L5 N81°-12'-43" W 8.48'
- C3 R = 1443.82' L = 4.87'  
CH = N 8°-41'-26" E 4.87'



\* TOTAL AREA 23,123 S.F. 0.531 AC.  
 AREA IN DOWN GUY EASE. 35 S.F. 0.001 AC.  
 AREA IN TEMP. CONST. EASE. 205 S.F. 0.005 AC.

\* "TOTAL AREA" TAKEN FROM DEED

NOTE:  
 PROPERTY CORNERS SHOWN AS OPEN CIRCLES  
 WERE LOCATED BY ACTUAL SURVEY. BEARINGS  
 AND DISTANCES SHOWN IN PARENTHESES ARE  
 BASED ON DEED INFORMATION.

THIS PLAT WAS PREPARED UNDER MY SUPERVISION.

*Charles E. Good*  
 N.C. REG. LAND SURVEYOR NO. L-1138

THIS MAP WAS PREPARED FOR THE PURPOSE OF ACQUIRING RIGHT-OF-WAY AND/OR AN EASEMENT ONLY, AND IS NOT INTENDED TO BE A BOUNDARY SURVEY OF THE PROPERTY SHOWN.

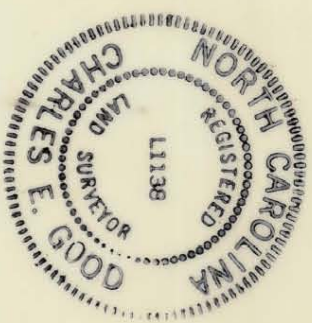

ACQUIRED

1/2/80

*Deed Ref. 6183-427*

<p><b>CHARLOTTE</b> ENGINEERING DEPARTMENT</p>		JOB NO. 512-85-109
REVISIONS 3-16-87, Temp. Const. Eas. Added By: JAG	PROPERTY OF RAMA ROAD WIDENING SUSAN BROOKE HINSDALE	FILE NO. 9
DRAWN BY: RW & A CHECKED BY: <i>R. Davis</i> SURVEY SUPERVISOR	DATE: NOV. 1986 SCALE: 1" = 50'	SHEET 9 OF 50

188-44-21