

STONEHAVEN NO. 9
SUBDIVISION
MB 14-139

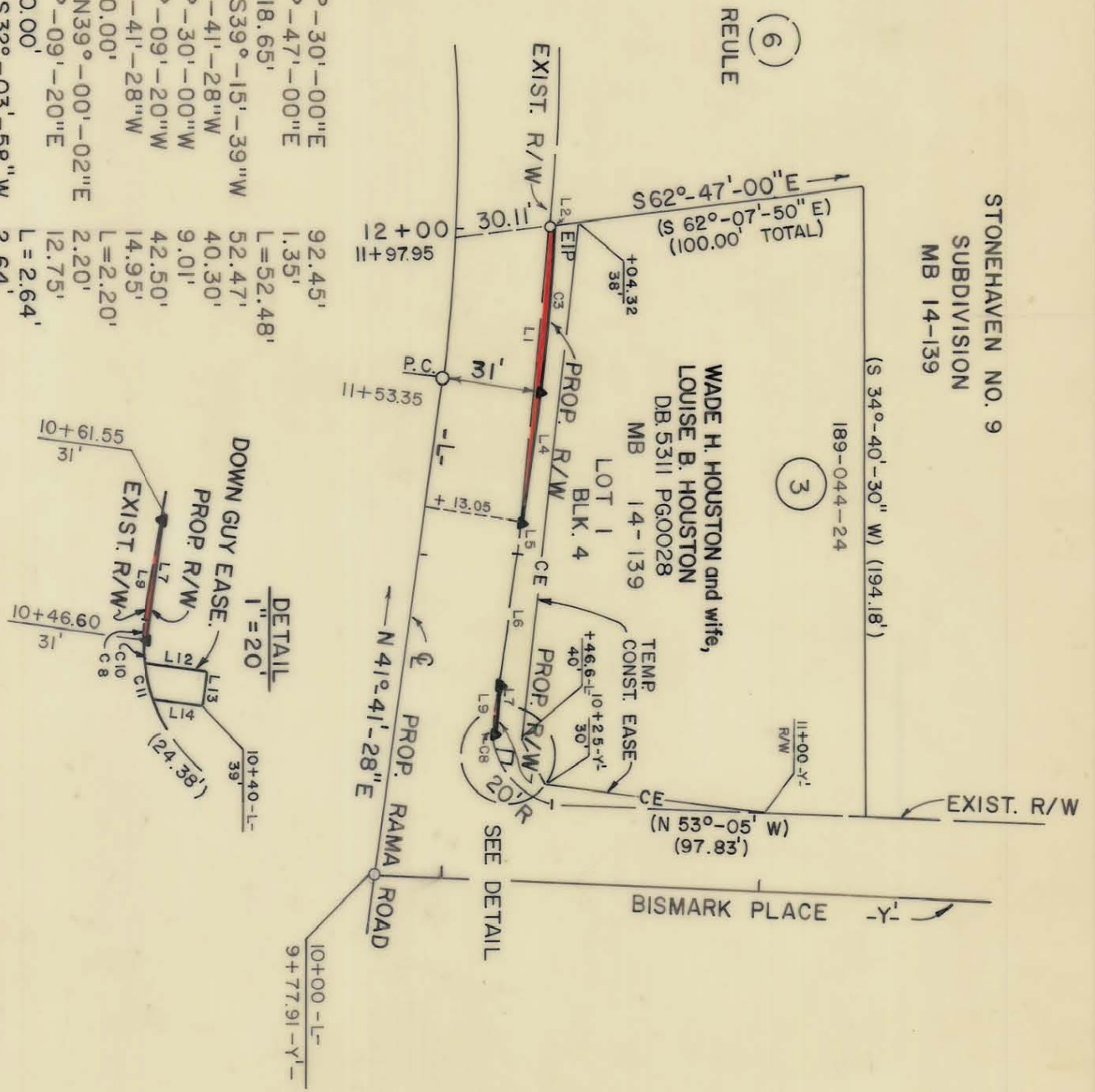

- L1 N39°-30'-00"E 92.45'
- L2 S62°-47'-00"E 1.35'
- C3 R=618.65' L=52.48'
- L4 CH=S39°-15'-39"W 52.47'
- L5 S41°-41'-28"W 40.30'
- L6 S39°-30'-00"W 9.01'
- L7 S42°-09'-20"W 42.50'
- C8 S41°-41'-28"W 14.95' L=2.20'
- L9 CH=N39°-00'-02"E 2.20'
- C10 N42°-09'-20"E 12.75' L=2.64'
- C11 R=20.00' CH=S32°-03'-58"W 2.64'
- L12 R=20.00' CH=N22°-11'-49"E L=4.25'
- L13 S48°-18'-32"E 4.24'
- L14 S41°-41'-28"W 7.56'
- N48°-18'-32"W 4.00'
- 6.14'

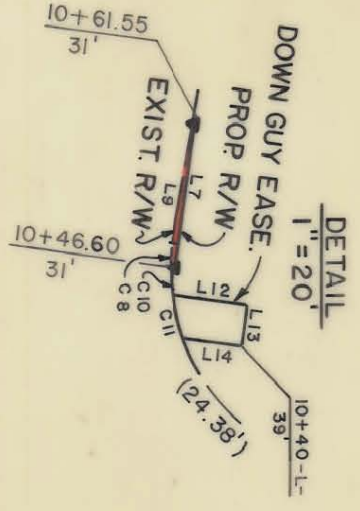

*TOTAL AREA	20,048 S.F.	0.460 AC.
AREA TAKEN	126 S.F.	0.003 AC.
AREA REMAINING	19,922 S.F.	0.457 AC.
AREA IN DOWN GUY EASE.	28 S.F.	0.001 AC.
AREA IN TEMP CONST. EASE.	1,596 S.F.	0.037 AC.

* "TOTAL AREA" TAKEN FROM DEED

NOTE:
PROPERTY CORNERS SHOWN AS OPEN CIRCLES
WERE LOCATED BY ACTUAL SURVEY. BEARINGS
AND DISTANCES SHOWN IN PARENTHESES ARE
BASED ON DEED INFORMATION.

THIS PLAT WAS PREPARED UNDER MY SUPERVISION.

Charles E. Good
N.C. REG. LAND SURVEYOR NO. L-1138

THIS MAP WAS PREPARED FOR THE PURPOSE OF ACQUIRING RIGHT-OF-WAY AND/OR AN EASEMENT ONLY, AND IS NOT INTENDED TO BE A BOUNDARY SURVEY OF THE PROPERTY SHOWN.

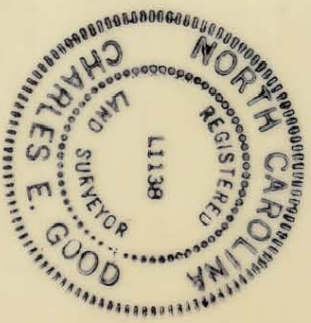

ACQUIRED 2/15/87

Deed Ref. 5965-390

<p>CHARLOTTE ENGINEERING DEPARTMENT</p>		<p>Property of WADE H. HOUSTON and wife LOUISE B. HOUSTON</p>
<p>REVISIONS NAME CHANGE-2/88-1H</p>	<p>RAMA ROAD WIDENING</p>	<p>JOB NO. 512-88-109</p>
<p>DRAWN BY RW 9A</p>	<p>NOV. 1986</p>	<p>SHEET 3</p>
<p>CHECKED BY <i>R. Dennis Smith</i></p>	<p>SCALE 1" = 50'</p>	<p>OF 50</p>
<p>SURVEY SUPERVISOR</p>		

189-44-24