

STONEHAVEN NO. 9 SUBDIVISION  
MB 14-139

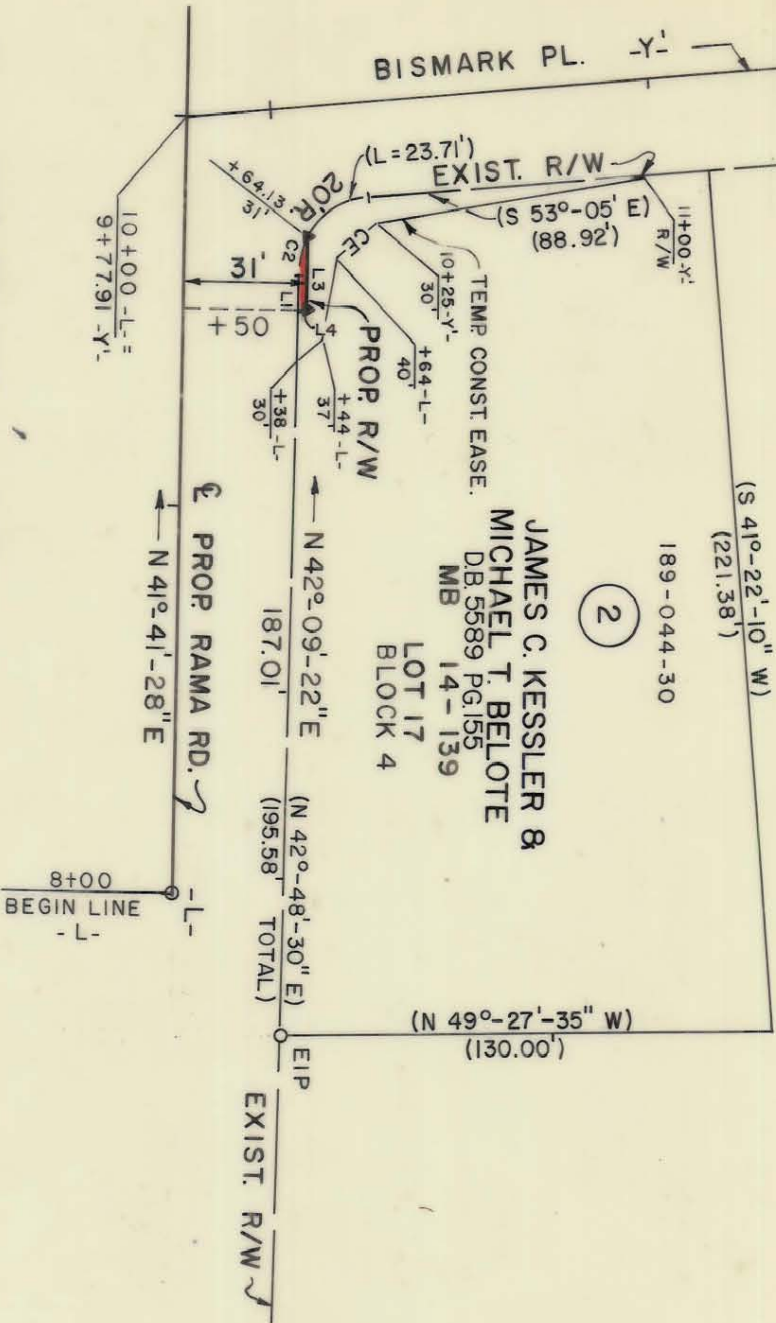

L1	N42°-09'-22"E	8.57'
C2	R=20'	L=5.64'
L3	CH.=N50°-14'-32"E	5.62'
L4	S41°-41'-28"W	14.13'
	N48°-18'-32"W	0.91'

2

JAMES C. KESSLER &  
MICHAEL T. BELOTE  
DB 5589 PG 155  
MB 14-139  
LOT 17  
BLOCK 4

* TOTAL AREA	27,601 SF	0.634 AC.
AREA TAKEN	11 SF	OAC.
AREA REMAINING	27,590 SF	0.634 AC.
AREA IN TEMP CONST. EASE.	652 SF	0.015 AC.

\* "TOTAL AREA" TAKEN FROM DEED

NOTE:  
PROPERTY CORNERS SHOWN AS OPEN CIRCLES  
WERE LOCATED BY ACTUAL SURVEY. BEARINGS  
AND DISTANCES SHOWN IN PARENTHESES ARE  
BASED ON DEED INFORMATION.

THIS PLAT WAS PREPARED UNDER MY SUPERVISION.

*Charles E. Hood*  
N.C. REG. LAND SURVEYOR NO. L-1138

THIS MAP WAS PREPARED  
FOR THE PURPOSE OF  
ACQUIRING RIGHT-OF-WAY  
AND/OR AN EASEMENT ONLY,  
AND IS NOT INTENDED TO  
BE A BOUNDARY SURVEY OF  
THE PROPERTY SHOWN.

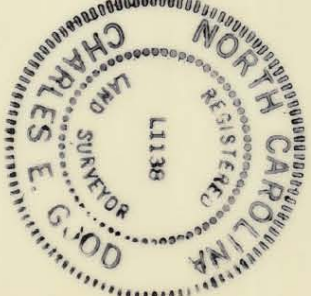

ACQUIRED 2/11/89  
*Deed Ref. 5955-989*

<p>CHARLOTTE ENGINEERING DEPARTMENT</p>		JOB NO. 512-85-109
REVISIONS NAME CHANGE 2/86-IH		FILE NO.
DRAWN BY RW & A CHECKED BY R. D. Smith SURVEY SUPERVISOR		SHEET 2 OF 50
PROPERTY OF JAMES C. KESSLER (unmarried) & MICHAEL T. BELOTE (unmarried)		DATE NOV. 1986 SCALE 1" = 50'
RAMA ROAD WIDENING		189-44-30