

LEON J. PRENATT (46)
TAX CODE 189-094-13
DEED 5683-471 LOT 5 BLOCK 1
MAP BOOK 6 PAGE 569

(N77°08'E - 230.00')

TAX CODE 189-09-04
DEED LOT 11 BLOCK 1
MAP BOOK 6 PAGE 569

TAX CODE 189-094-05
DEED LOT 12 BLOCK 1
MAP BK 6 PG 569

(N12°52'W - 137.50')

(45)

MRS. SARA N.W. KING BY ENT.
TAX CODE 189-094-12
DEED 1654-624
LOT 4 & PORTION LOT 5 BLOCK 1
MAP BOOK 6 PAGE 569
TOTAL AREA 31,625.00 SQ.FT. 0.726 AC.
AREA 2' PERM. UTILITY EASEMENT 274.93 SQ.FT. 0.006 AC.

ACQUISITION BY CITY
RECORDED IN DEED BOOK
6297 - 0706
DATE 6/21/90

(S77°08'W - 230.00')

MICHAEL DAVID PHILLIPS & WIFE MARY H.
TAX CODE 189-094-11
DEED 5679-693
LOT 3 BLOCK 1
MAP BOOK 6 PAGE 569

(43)

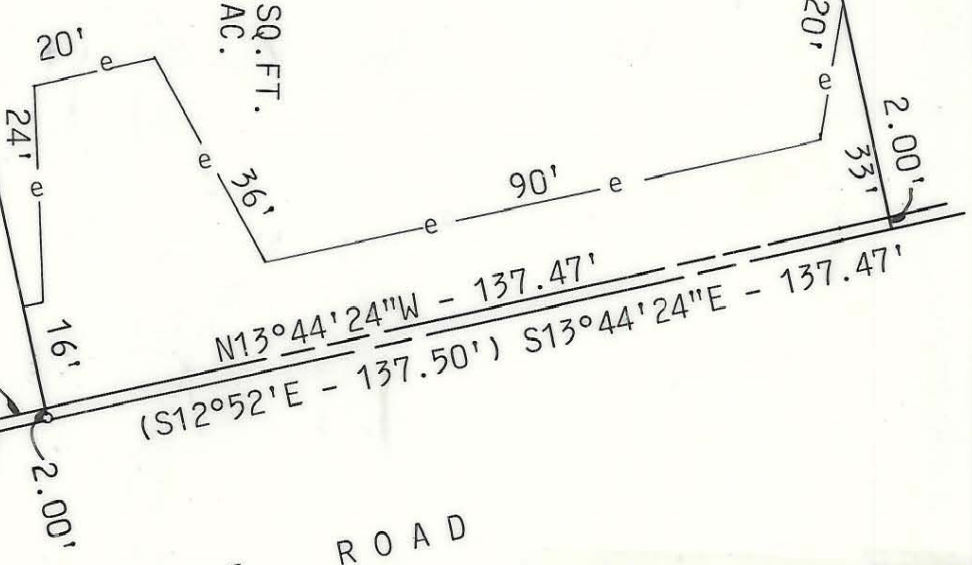

MONROE ROAD

2' PERM. UTILITY EASEMENT
EXIST. R/W

EXIST. R/W

NOTE: Property corners shown circled were located by actual survey. Bearings and distances shown in parenthesis are based on deed information.
This map was prepared for the purpose of right of way or easement acquisition only, and is not intended to be a boundary survey of the property shown.

This plot was prepared under my supervision. *Leonard G. Fletcher*

N.C. Reg. Surveyor No. L-2974



CHARLOTTE ENGINEERING DEPARTMENT

PROP. 2' PERMANENT UTILITY EASEMENT TO BE ACQUIRED BY THE CITY OF CHARLOTTE

PROPERTY OF MRS. SARA N. W. KING BY ENT.

REVISIONS		JOB NO.	
DRAWN BY MW, DFP		FILE NO.	
CHECKED BY L&F		SHEET 45	
DATE NOV. 1988	SCALE 1" = 30'	OF 60	

ACQUIRED 8-22-87
DB 6096-54

189-944-12