

12
CYNTHIA A. PARMENTER
 TAX CODE 189-103-53
 DEED 5257-306
 LOT 133
 MAP BOOK 17 Pg. 167

9
BARBARA M. SARTIN
 MRS. G. C. BY ENT.
 TAX CODE 189-103-52
 DEED 3676-380
 LOT 13
 MAP BOOK 15 PAGE 649

TAX CODE 189-103-51
 LOT 12
 MAP BOOK 15 Pg. 649

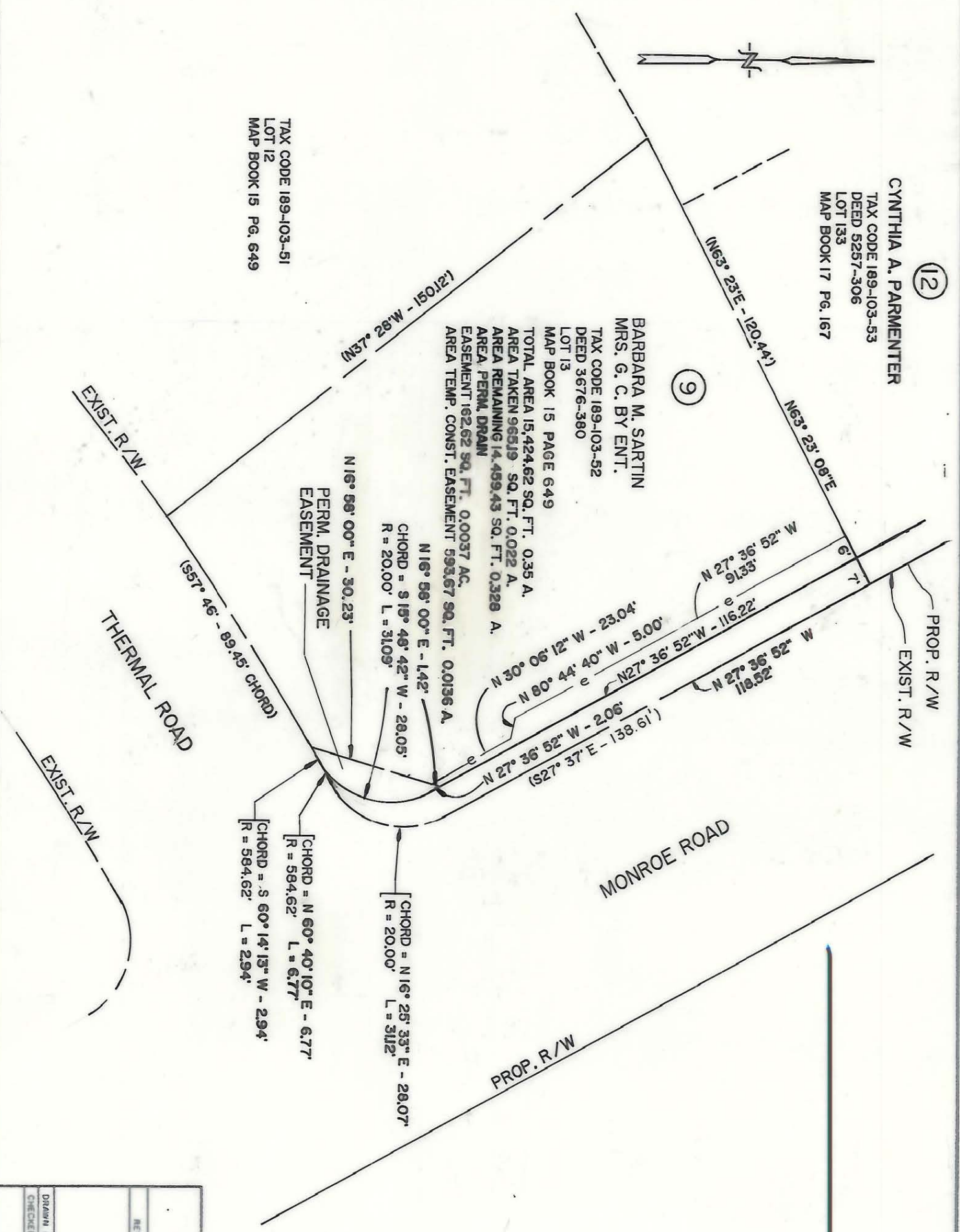

NOTE: Property corners shown circled were located by actual survey. Bearings and distances shown in parenthesis are based on deed information.

This map was prepared for the purpose of fee simple, right of way or easement acquisition only, and is not intended to be a boundary survey of the property shown.

This plat was prepared under my supervision.
Leonard G. Fletcher

N.C. Reg. Surveyor No. L-2974



<p>CHARLOTTE ENGINEERING DEPARTMENT</p>		JOB NO.
REVISIONS _____ _____ _____	PROP. R/W, CONST. & PERM. DRAINAGE EASEMENTS TO BE ACQUIRED BY THE CITY OF CHARLOTTE	FILE NO.
DRAWN BY: <i>mvj/vnd</i> CHECKED BY: <i>LGf</i>	PROPERTY OF BARBARA M. SARTIN MRS. G. C. BY ENT.	SHEET 9
DATE: DEC. 1988	SCALE: 1" = 30'	OF 60

189-103-52