

I, DAVID H. SNIDER, CERTIFY THAT THIS PLAT WAS PREPARED UNDER MY SUPERVISION AND THAT THE PLAT WAS PREPARED FOR THE PURPOSE OF EASEMENTS ONLY, AND IS NOT INTENDED TO BE A BOUNDARY SURVEY OF PROPERTY SHOWN.

David H. Snider 4/23/15
 DAVID H. SNIDER, NC P.L.S. L-2942 DATE

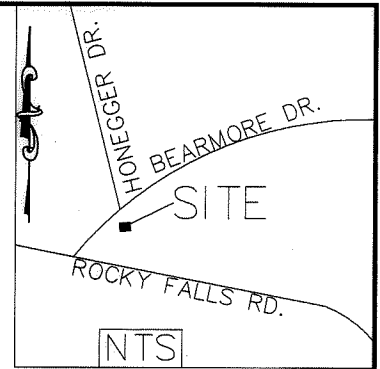

189-071-20
 CHARLES J. VINCENT & WF ANNE VINCENT
 DB 10635 PG 305
 6760 WHEELER DR

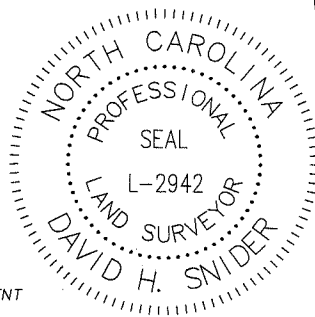
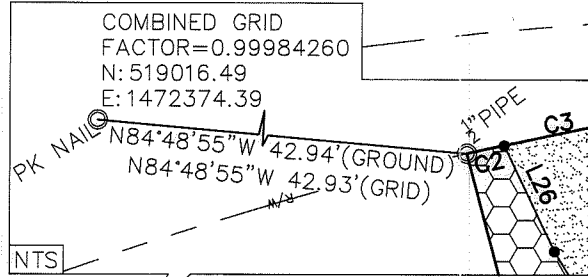

BEARMORE DR.
 (50' RIGHT OF WAY)

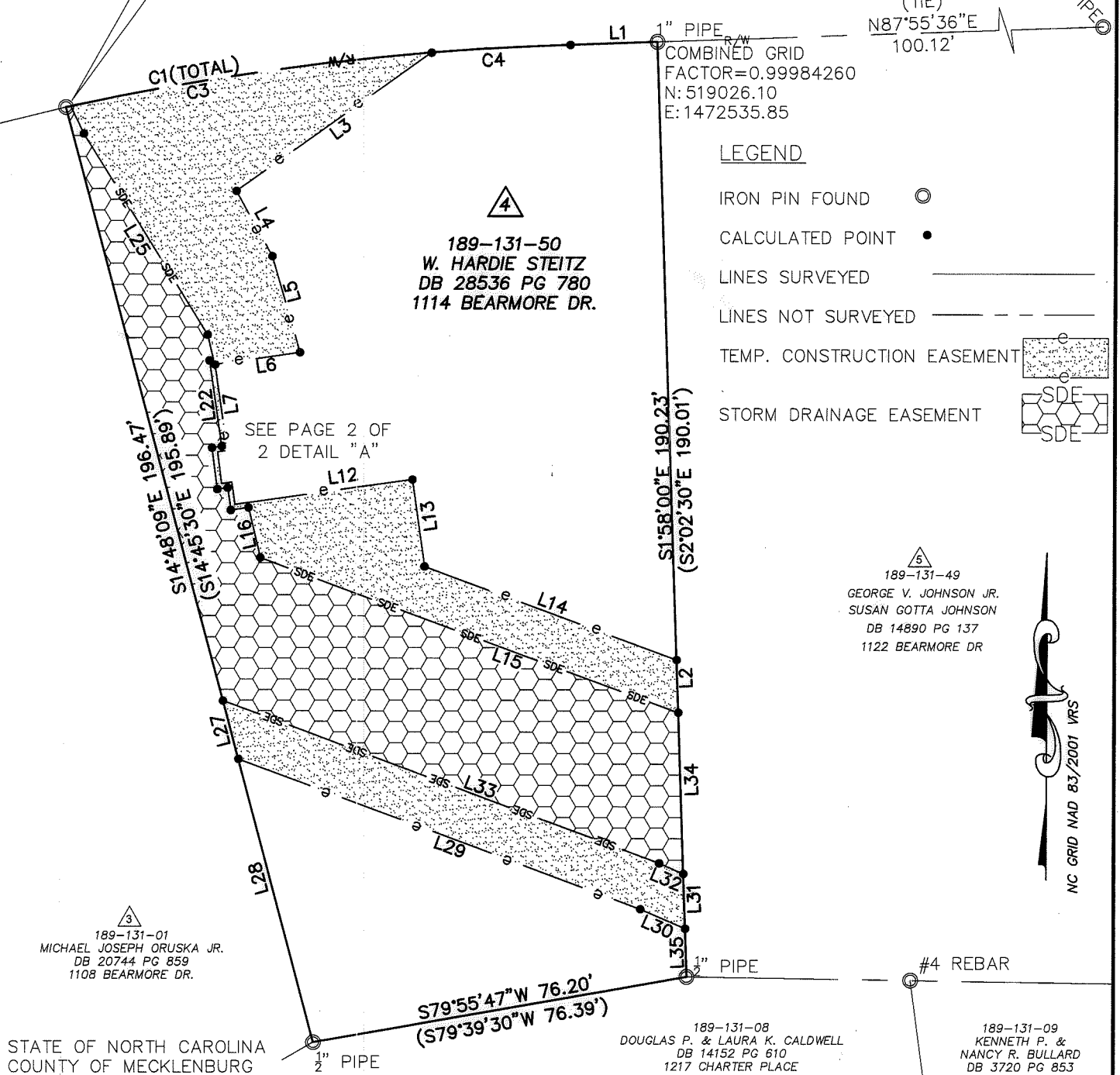

(TIE)
 N87°55'36\"/>

LEGEND

- IRON PIN FOUND
- CALCULATED POINT
- LINES SURVEYED
- LINES NOT SURVEYED
- TEMP. CONSTRUCTION EASEMENT
- STORM DRAINAGE EASEMENT

189-131-49
 GEORGE V. JOHNSON JR.
 SUSAN GOTTA JOHNSON
 DB 14890 PG 137
 1122 BEARMORE DR



189-131-01
 MICHAEL JOSEPH ORUSKA JR.
 DB 20744 PG 859
 1108 BEARMORE DR.

STATE OF NORTH CAROLINA
 COUNTY OF MECKLENBURG

I, _____, REVIEW OFFICER OF MECKLENBURG COUNTY, CERTIFY THAT THE MAP OR PLAT TO WHICH THIS CERTIFICATION IS AFFIXED MEETS ALL STATUTORY REQUIREMENTS FOR RECORDING.

REVIEW OFFICER _____

DATE _____

PREPARED BY:
 CITY OF CHARLOTTE
 ENGINEERING & PROPERTY
 MANAGEMENT DEPARTMENT
 600 EAST FOURTH STREET
 CHARLOTTE, NC 28202
 704-336-2291

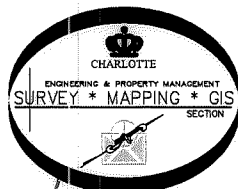

189-131-08
 DOUGLAS P. & LAURA K. CALDWELL
 DB 14152 PG 610
 1217 CHARTER PLACE

189-131-09
 KENNETH P. &
 NANCY R. BULLARD
 DB 3720 PG 853
 1225 CHARTER PLACE

CHARLOTTE ENGINEERING & PROPERTY MANAGEMENT DEPARTMENT		
REVISIONS	Bearmore Dr. 1114 STORM WATER MAINTENANCE IMPROVEMENT PROJECT	JOB NO. 512-001-19
		200119
SCALE 1"=30"	PROPERTY OF W. HARDIE STEITZ CHARLOTTE, MECKLENBURG CO., NC	SHEET 1
DRAWN BY P.S.	CHECKED BY DS SURVEY SUPVR. <i>DS</i>	OF 2
K:\AutoCad\En_su-LD4\493096 BEARMORE DR\Plats\#4 189-131-50		

ACQUISITION BY DB 30127 PG 371

I, DAVID H. SNIDER, CERTIFY THAT THIS PLAT WAS PREPARED UNDER MY SUPERVISION AND THAT THE PLAT WAS PREPARED FOR THE PURPOSE OF EASEMENTS ONLY, AND IS NOT INTENDED TO BE A BOUNDARY SURVEY OF PROPERTY SHOWN.

David H. Snider 4/23/15
 DAVID H. SNIDER, NC P.L.S. L-2942 DATE

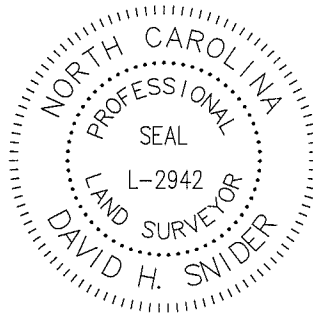

1) BEARINGS AND DISTANCES SHOWN IN PARENTHESES ARE BASED ON RECORDED MAP INFORMATION.

- 2) TOTAL AREA 19,029 SQ. FT.
- 3) TEMP CONSTRUCTION EASEMENT 3,995 SQ. FT.
- 4) STORM DRAINAGE EASEMENT 4,065 SQ. FT.
- 5) AREA REMAINING 19,029 SQ. FT.

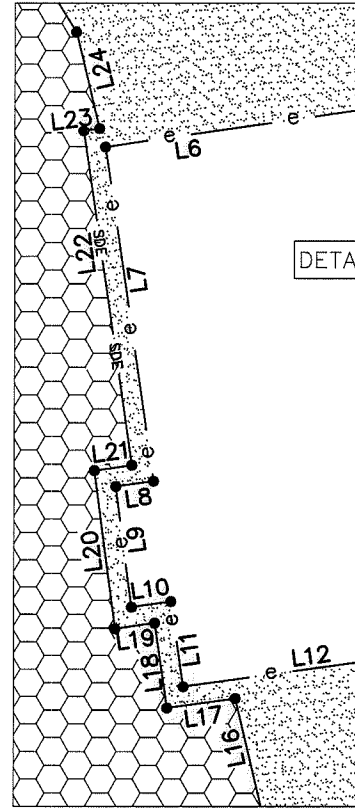

DETAIL "A"

Line Table		
Line #	Length	Direction
L1	17.52	N87°52'57"E
L2	10.83	S01°58'00"E
L3	48.21	N54°12'29"E
L4	15.09	N28°43'11"W
L5	20.35	N16°06'25"W
L6	17.23	N81°38'26"E
L7	17.66	N08°15'37"W
L8	1.98	N81°44'23"E
L9	6.43	N07°27'12"W
L10	2.07	S81°47'47"W
L11	4.53	N08°15'37"W
L12	35.98	N81°53'31"E
L13	17.70	S08°05'10"E
L14	54.21	S69°23'32"E
L15	89.87	S69°23'32"E
L16	10.38	S13°23'34"E
L17	3.59	N81°53'31"E
L18	4.53	S08°15'37"E
L19	2.09	N81°47'47"E
L20	8.43	S07°27'12"E

Line Table		
Line #	Length	Direction
L21	1.97	S81°46'42"W
L22	17.66	S08°15'37"E
L23	0.84	S81°38'26"W
L24	5.24	S13°23'34"E
L25	47.88	S31°23'34"E
L26	6.14	S25°23'34"E
L27	12.27	S14°48'09"E
L28	59.47	S14°48'09"E
L29	86.39	N69°23'32"W
L30	9.84	N66°24'34"W
L31	11.08	S01°58'00"E
L32	5.32	N66°24'34"W
L33	93.76	N69°23'32"W
L34	32.79	S01°58'00"E
L35	9.83	S01°58'00"E

Curve Table				
Curve #	Length	Radius	CHORD BEARING	CHORD
C1	102.14	544.74	S82°45'54"W	101.99
C2	0.97	544.74	S77°26'38"W	0.97
C3	73.24	544.74	S81°20'47"W	73.18
C4	27.94	544.74	S86°40'02"W	27.94



STATE OF NORTH CAROLINA
 COUNTY OF MECKLENBURG

I, _____, REVIEW OFFICER OF MECKLENBURG COUNTY, CERTIFY THAT THE MAP OR PLAT TO WHICH THIS CERTIFICATION IS AFFIXED MEETS ALL STATUTORY REQUIREMENTS FOR RECORDING.

REVIEW OFFICER

DATE

PREPARED BY:
 CITY OF CHARLOTTE
 ENGINEERING & PROPERTY
 MANAGEMENT DEPARTMENT
 600 EAST FOURTH STREET
 CHARLOTTE, NC 28202
 704-336-2291

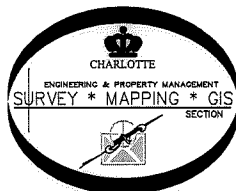

CHARLOTTE	
ENGINEERING & PROPERTY MANAGEMENT DEPARTMENT	
REVISIONS	JOB NO. 512-001-19
	Bearthmore Dr. 1114 STORM WATER MAINTENANCE IMPROVEMENT PROJECT
	200119
SCALE 1" = 30"	PROPERTY OF W. HARDIE STEITZ CHARLOTTE, MECKLENBURG CO., NC
DRAWN BY P.S.	SHEET 2 OF 2
DATE	CHECKED BY DS SURVEY SUPVR. <i>DS</i>
K:\AutoCad\En_su-LD4\493096 BEARMORE DR\Plats\#4 189-131-50	