

1/12/89
 08.6182-951 12-29-89

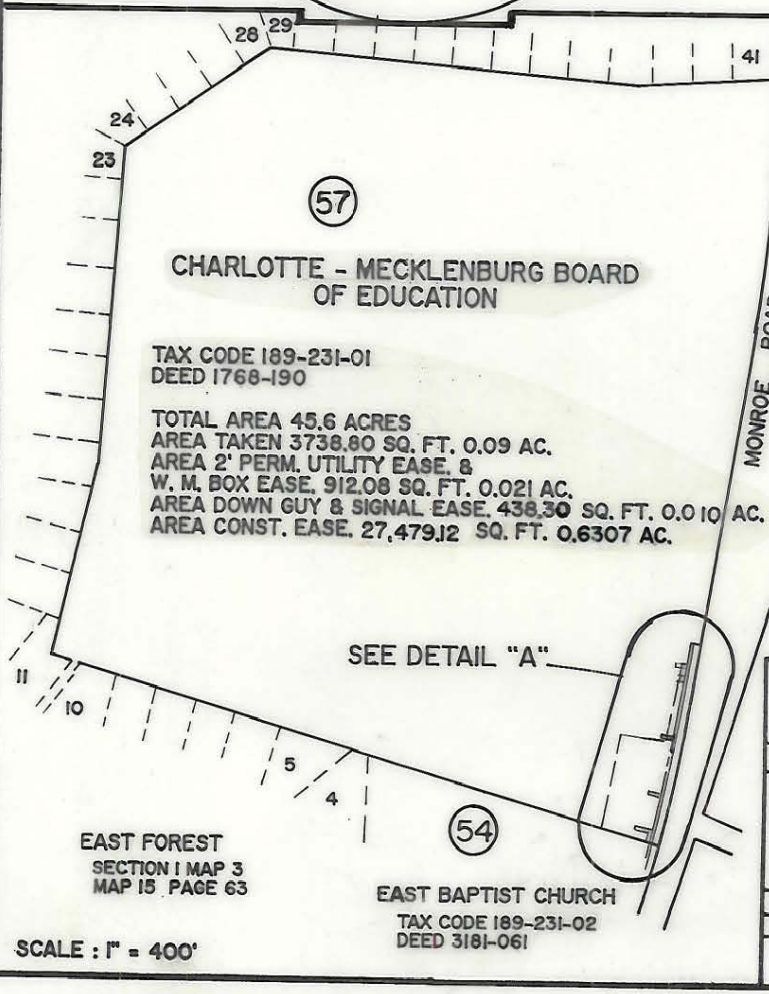

NOTE: Property corners shown circled were located by actual survey. Bearings and distances shown in parenthesis are based on deed information.

This map was prepared for the purpose of right of way or easement acquisition only, and is not intended to be a boundary survey of the property shown.

This plat was prepared under my supervision. *Leonard G. Fletcher*

N.C. Reg. Surveyor No. L-2974

CHARLOTTE ENGINEERING DEPARTMENT		
REVISIONS	PROP. R/W, UTILITY, SIGNAL, DOWN GUY, & CONST. EASE. TO BE ACQUIRED BY THE CITY OF CHARLOTTE	JOB NO.
		FILE NO.
PROPERTY OF		
CHARLOTTE - MECKLENBURG BOARD OF EDUCATION		
DRAWN BY <u>MVV/NMW</u>		SHEET
CHECKED BY <u>LGF</u>		57
		OF
		60
CITY ENGINEER	DATE <u>JAN. 1989</u>	SCALE <u>AS NOTED</u>

SCALE : 1" = 400'

189-22