

VICINITY MAP
NO SCALE

LEGEND

TEMPORARY CONSTRUCTION EASEMENT	-----
RIGHT OF WAY	-----
PROPERTY LINE FROM DEED	-----
PERMANENT SIDEWALK/UTILITY EASEMENT	-----
EXISTING IRON ROD (AS DESCRIBED)	○

I, _____, REVIEW OFFICER OF MECKLENBURG COUNTY, CERTIFY THAT THE MAP OR PLAT TO WHICH THIS CERTIFICATION IS AFFIXED MEETS ALL STATUTORY REQUIREMENTS FOR RECORDING.

REVIEW OFFICER _____ DATE _____

NOTES:
1) BEARINGS AND DISTANCES SHOWN ARE BASED UPON EAST FOREST SECTION 2 MB. 15 PG. 515.

TOTAL AREA = 12750 SQ. FT.
TEMP. CONSTRUCTION EASEMENT = 981 SQ. FT.
AREA REMAINING = 12750 SQ. FT.

Plans Prepared By:



MEADE GUNNELL
engineering & surveying, p.c.
19810-A West Catawba Avenue
Cornelius, N.C. 28031
704-655-7290 704-655-7291 (fax)

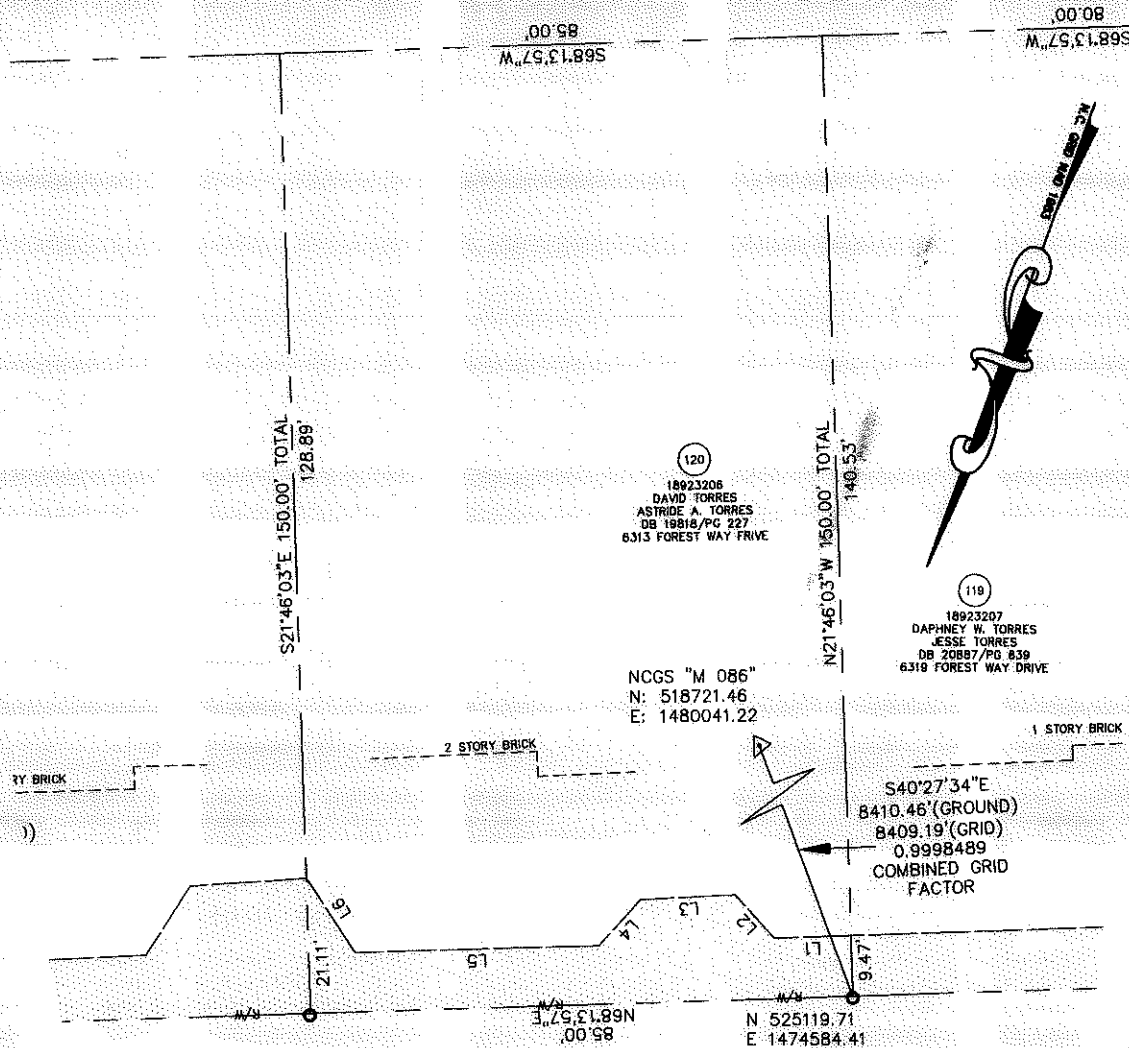

I, GLENN E. GAMBLE, CERTIFY THAT THIS PLAT WAS PREPARED UNDER MY SUPERVISION AND THAT THE PLAT WAS PREPARED FOR THE PURPOSE OF ACQUISITION OF EASEMENTS ONLY, AND IS NOT INTENDED TO BE A BOUNDARY SURVEY OF THE PROPERTY SHOWN.

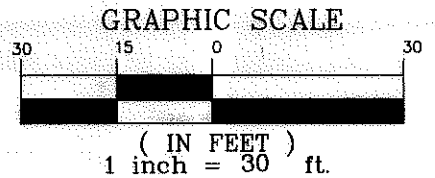

LINE TABLE		
LINE	LENGTH	BEARING
L1	12.03	S68°09'22\"W
L2	9.14	N62°09'00\"W
L3	14.95	S67°07'44\"W
L4	9.77	S22°25'15\"W
L5	37.96	S68°29'21\"W
L6	13.90	N53°37'51\"W

FOREST WAY DRIVE 50' PUBLIC R/W

REVISIONS	
DATE	DESCRIPTION
02/05/10	REV. EASEMENT

 CHARLOTTE ENGINEERING & PROPERTY MANAGEMENT	Project Name EAST FOREST N.I.P.
	Property Owner DAVID TORRES ASTRIDE A. TORRES Address 6313 FOREST WAY DRIVE
Job No. 080501	Scale 1"=30'
Prepared By GEG	Date 11/12/09
Parcel 120	
Project No. 512-07-027	

ACQUISITION BY DB 25549 PG 6