

VICINITY MAP
NO SCALE

LEGEND

TEMPORARY CONSTRUCTION EASEMENT	
RIGHT OF WAY	
PROPERTY LINE FROM DEED	
EIR EXISTING IRON ROD (AS DESCRIBED)	

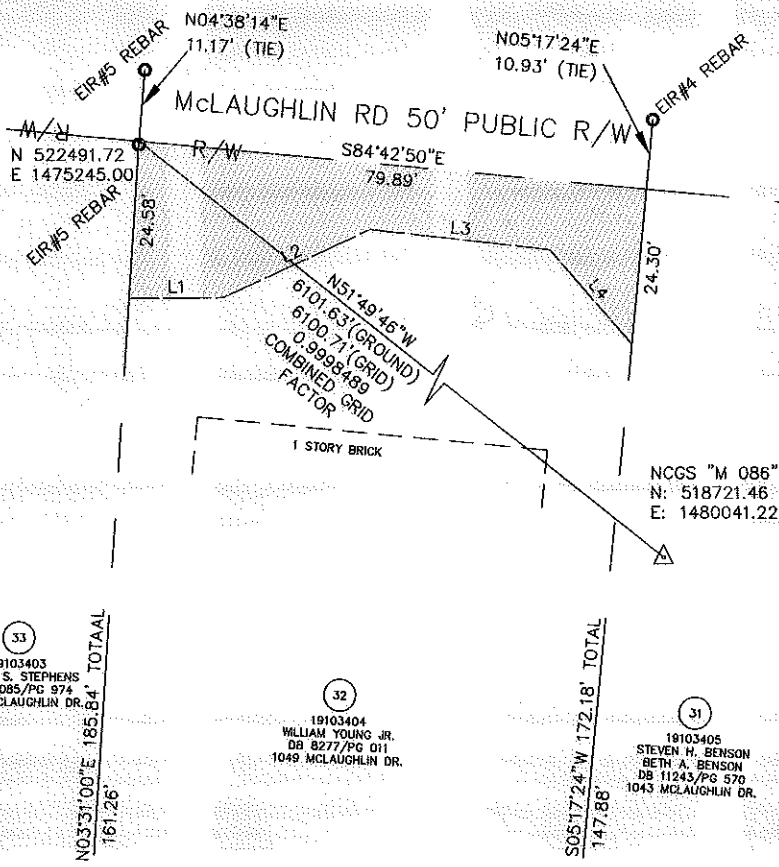

I, GLENN E. GAMBLE, CERTIFY THAT THIS PLAT WAS PREPARED UNDER MY SUPERVISION AND THAT THE PLAT WAS PREPARED FOR THE PURPOSE OF ACQUISITION OF EASEMENTS ONLY, AND IS NOT INTENDED TO BE A BOUNDARY SURVEY OF THE PROPERTY SHOWN.

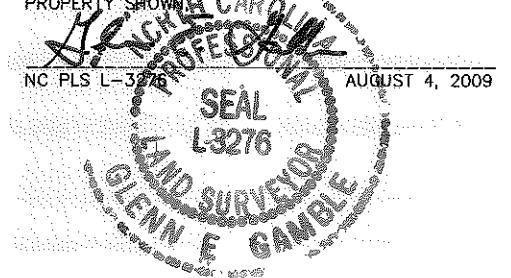

I, _____ REVIEW OFFICER OF MECKLENBURG COUNTY, CERTIFY THAT THE MAP OR PLAT TO WHICH THIS CERTIFICATION IS AFFIXED MEETS ALL STATUTORY REQUIREMENTS FOR RECORDING.

REVIEW OFFICER _____ DATE _____

NOTES:
1) BEARINGS AND DISTANCES SHOWN ARE BASED UPON PARKVIEW EAST SECTION III MB. 16 PG. 87.

TOTAL AREA 13802 SQ. FT.
TEMP. CONSTRUCTION EASEMENT = 1274 SQ. FT.
AREA REMAINING = 13802 SQ. FT.

Plans Prepared By:

MEADE GUNNELL
engineering & surveying, p.c.
19810-A West Catawba Avenue
Cornelius, N.C. 28031
704-655-7290 704-655-7291 (fax)

LINE TABLE		
LINE	LENGTH	BEARING
L1	14.64	N89°37'28"E
L2	25.52	N65°08'45"E
L3	28.29	S83°41'44"E
L4	19.59	S41°11'34"E

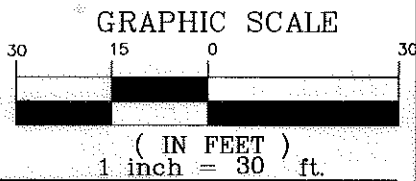

REVISIONS	
DATE	DESCRIPTION

 CHARLOTTE ENGINEERING & PROPERTY MANAGEMENT	Project Name EAST FOREST N.I.P.
	Property Owner WILLIAM YOUNG JR.
	Address 1049 MCLAUGHLIN DRIVE
	Parcel 32
080501 JOB NO.	1"=30' SCALE
GEG PREPARED BY	08/30/09 DATE
512-07-027 PROJECT NO.	

ACQUISITION BY DB 26354 PG 517