

VICINITY MAP
NO SCALE

LEGEND

TEMPORARY CONSTRUCTION EASEMENT	
RIGHT OF WAY	
PROPERTY LINE FROM DEED	
PERMANENT SIDEWALK/UTILITY EASEMENT	
EIR EXISTING IRON ROD (AS DESCRIBED)	

I, _____ REVIEW OFFICER OF MECKLENBURG COUNTY,
CERTIFY THAT THE MAP OR PLAT TO WHICH THIS CERTIFICATION IS AFFIXED MEETS
ALL STATUTORY REQUIREMENTS FOR RECORDING.

REVIEW OFFICER _____ DATE _____

NOTES:
1) BEARINGS AND DISTANCES SHOWN ARE BASED UPON
PARKVIEW EAST SECTION III MB. 15 PG. 499.

TOTAL AREA 13385 SQ. FT.
TEMP. CONSTRUCTION EASEMENT = 1924 SQ. FT.
AREA REMAINING = 13385 SQ. FT.

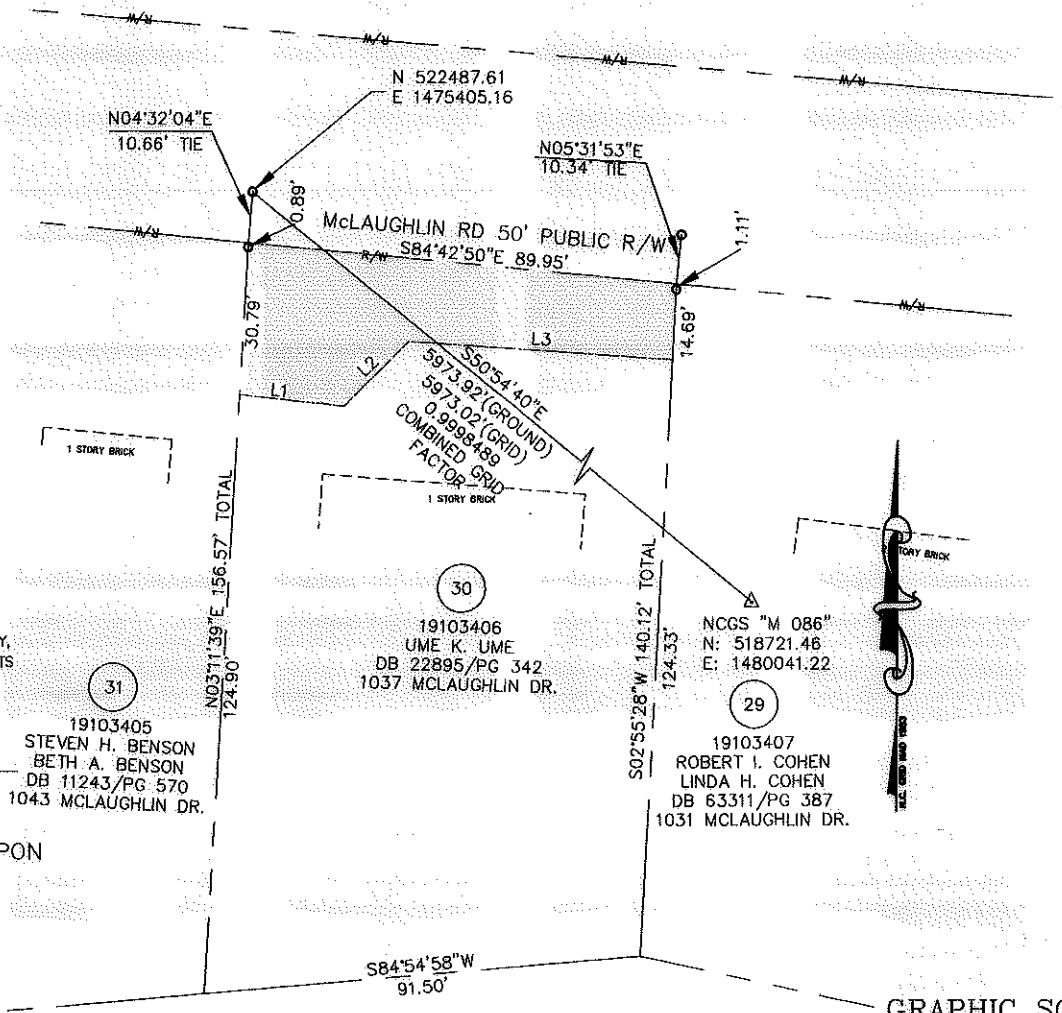

I, GLENN E. GAMBLE, CERTIFY THAT THIS PLAT WAS
PREPARED UNDER MY SUPERVISION AND THAT THE
PLAT WAS PREPARED FOR THE PURPOSE OF
ACQUISITION OF EASEMENTS ONLY, AND IS NOT
INTENDED TO BE A BOUNDARY SURVEY OF THE
PROPERTY SHOWN.

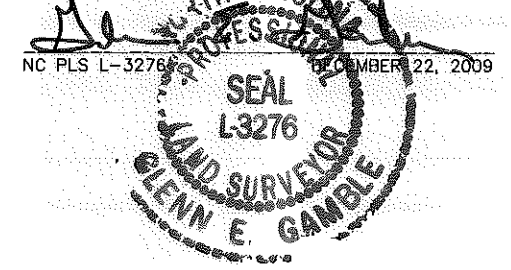

LINE TABLE		
LINE	LENGTH	BEARING
L1	22.12	S84°01'54"E
L2	18.97	N44°35'30"E
L3	55.33	S86°13'43"E

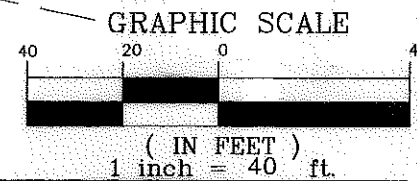

REVISIONS	
DATE	DESCRIPTION
12/22/09	REVISED TEMP. CONSTRUCTION ESM'T

Plans Prepared By:

MEADE GUNNELL
 engineering & surveying, p.c.
 19810-A West Catawba Avenue
 Cornelius, N.C. 28031
 704-655-7290 704-655-7291 (fax)

 CHARLOTTE ENGINEERING & PROPERTY MANAGEMENT	Project Name	EAST FOREST N.I.P.
	Property Owner	UME K. UME
	Address	1037 MCLAUGHLIN DRIVE
	Parcel	30
JOB NO.	1"=40' SCALE	512-07-027 PROJECT NO.
PREPARED BY	11/11/09 DATE	

ACQUISITION BY DB 25(01) PG 011