



(32)

MASON WALLACE PARK
CITY OF CHARLOTTE
PARK & RECREATION COMMISSION
TAX CODE 191-039-02
DEED 3032-428
TOTAL AREA 30 A.

(31)

ELLIS DEMPSEY PHILEMON
& WIFE GRACE A.
TAX CODE 191-041-01
DEED 1971-7
LOT 1 BLOCK 1
MAP BOOK 8 PG. 69

TOTAL AREA 24,166.28 SQ. FT. 0.555 A.
AREA TAKEN 56.79 SQ. FT. 0.001 A.
AREA REMAINING 24,109.50 SQ. FT. 0.554 A.
AREA 2' PERM. UTILITY EASEMENT 219.97 SQ. FT. 0.005 A.
AREA TEMP. EASEMENT 1290.00 SQ. FT. 0.030 A.

TAX CODE 191-041-03
DEED
LOT 3 BLOCK 1
MAP BOOK 8 PG. 69

NOTE: Property corners shown circled were located by actual survey. Bearings and distances shown in parenthesis are based on deed information.

This map was prepared for the purpose of right of way or easement acquisition only, and is not intended to be a boundary survey of the property shown.

This plat was prepared under my supervision. *Donald B. Alden*

N.C. Reg. Surveyor No. L-2974



ACQUIRED 10/9/89
Acq. 6/30-199

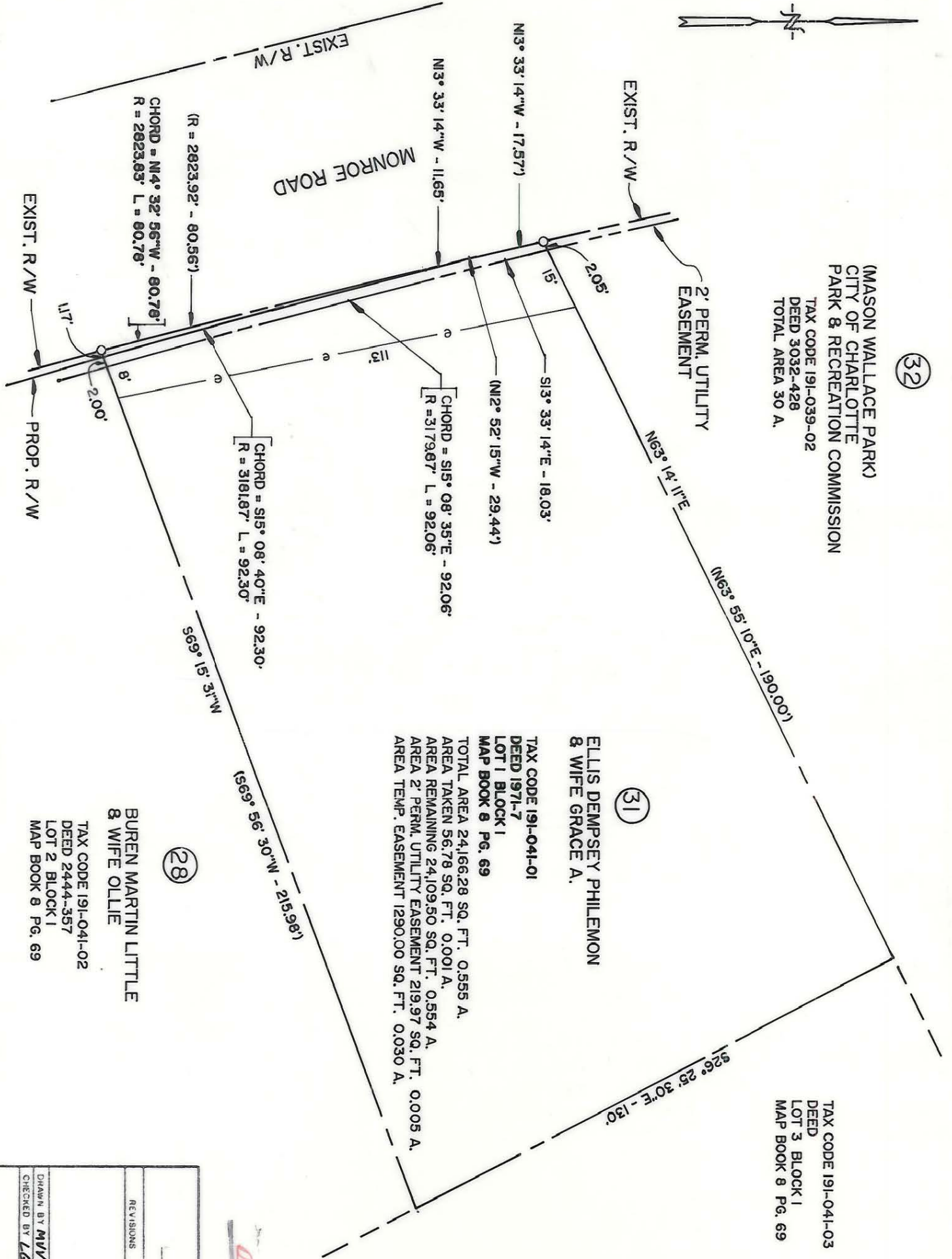

(28)

BUREN MARTIN LITTLE
& WIFE OLLIE
TAX CODE 191-041-02
DEED 2444-357
LOT 2 BLOCK 1
MAP BOOK 8 PG. 69

<p>CHARLOTTE ENGINEERING DEPARTMENT</p>		JOB NO.
<p>PROP. R/W & 2' PERMANENT UTILITY EASEMENT TO BE ACQUIRED BY THE CITY OF CHARLOTTE</p>		FILE NO.
<p>PROPERTY OF ELLIS DEMPSEY PHILEMON & WIFE GRACE A. PHILEMON</p>		SHEET 31 OF 60
REVISIONS	DRAWN BY <i>MVJ/AM</i>	DATE
	CHECKED BY <i>LGS</i>	SCALE 1" = 30'

191-041-01